THE WEATHER—Fair tonight and Thursday. Slowly rising temperature

WASHINGTON DAILY HERALD.

VOL. 27. NO. 246 WASHINGTON C. H., OHIO, WEDNESDAY, OCTOBER 16, 1912 Ten Cents a Week

Advertise

Your wares and wants—for Best Results—in the Daily Herald. It pulls steady.

Injury Much Worse Than First Supposed

Surgeons Will Not Probe For Bullet In Roosevelt's Body.

COLONEL IS HOLDING HIS OWN

Serum to Guard Against Development of Tetanus at a Later Time Is Injected by the Physicians—Injury Described Officially as a "Serious Wound In the Chest"—Bullet Reported Resting Near the Liver.

Chicago, Oct. 16. — Colonel Theodore Roosevelt was not merely superficially wounded by the bullet shot into his breast in Milwaukee by John Schrank, it was determined by surgeons after thorough examinations and consultations, and the colonel must not see or speak to any one for several days without permission of the doctors.

The wound was definitely described as "a serious wound in the chest," and "not a mere flesh wound." The late bulletin, which prohibited communication between the colonel and others than his attendants, declared "that quietude is absolutely essential."

The surgeons asserted, however, that it was not yet necessary to probe for the bullet and the patient probably will be kept as calm as nature will allow him for a few days.

The attending surgeons have deemed it inadvisable to probe for the bullet into the chest wall of the colonel, and which entered an inch below the right nipple, coursed downward and now rests near the liver. It is their view that there is no immediate danger, and they are awaiting a report from Milwaukee as to whether the remaining bullets found in the pistol of the assassin were poisoned. If this report indicates they were not, no attempt will be made for the present to locate the bullet unless suppuration sets in.

Surgeons Apprehensive.

That the surgeons were apprehensive in this matter was evidenced by the fact that the surgeons injected as a precautionary measure a serum to guard against the development or appearance of tetanus at a later time.

That there is possibility of danger from the wound was the admission of Dr. Terrell, who accompanied Colonel Roosevelt to Chicago. "I would not wish to say at this time he is not dangerously wounded," said the surgeon. "The gun was a foul one and the bullet passed through too many substances before it entered his body for the fear of blood poisoning not to be imminent."

The latest bulletin from the sick room reads: "Colonel Roosevelt has a temperature of 99.2 and a pulse of 86. There is less pain in breathing. The patient has practically no cough and no bloody expectoration. He is resting easily."

The surgeons' report is that there are absolutely no grave symptoms in Colonel Roosevelt's case. It is not the custom in modern surgery to probe at once in cases of gunshot wounds. The only danger left in Colonel Roosevelt's case, and it is a remote one, is that of blood poisoning.

That the colonel is holding his own is evidenced by the fact that after the official bulletin of the surgeons had been given out he sent for a stenographer, Albert H. McGrath, and began personally to answer the more important of the hundreds of telegrams that had been pouring in from every part.

The flesh along the course of the bullet shows no discoloration, and there appears to the physicians no cause for concern from any feature of the assault, now past.

Sisters passing quietly along the hallway crossed themselves and murmured prayers when passing a framed apostolic benediction signed by Pope Pius, asking divine favor on Dr. J. B. Murphy, chief physician at the colonel's bedside, and "any patient he might have within these walls."

Jests With Callers.

Colonel Roosevelt talked little of the assault. Most of that discussion was in jests with those who called on him. When the physicians turned

(Continued on page three.)

CONFESSION OF SCHRANK FREELY MADE

Tells Police Why He Tried to Kill Theodore Roosevelt.

NOT SOCIALIST OR ANARCHIST

Deed He Declares Was Prompted by a Dream In Which He Alleges McKinley Appeared and Charged That Roosevelt Was Practically His Murderer—States Any Man Who Wants a Third Term Has No Right to Live.

Milwaukee, Oct. 16.—The police authorities completed the work of transcribing the formal confession of John Schrank, the would-be assassin of Former President Roosevelt. This statement is the first authoritative detailed account of his act given by the would-be assassin. He was quizzed as follows:

"What object did you have in following around and trying to meet Roosevelt?"

"I have been reading history and following up history and I have seen that this man Roosevelt is trying to break one of the old-time established traditions of the country, calling it a third-termer, which he has no right to. I had in mind to meet him and he escaped me every time; he escaped me in Atlanta and Chattanooga."

"Why did you wish to meet him?"

"Because I wanted to put him out of the way. A man that wants a third term has no right to live."

"That is, you wanted to kill him?"

"I did."

"Have you any other reason in wanting to kill him?"

"I have. I had a dream several years ago that Mr. McKinley appeared to me and he told me that Mr. Roosevelt is practically his real murderer and not this here Czolgosz. Mr. Roosevelt is practically the man that has been the real murderer of President McKinley in order to get the presidency of the United States because the way things were at that time he was not supposed to be president; all the leaders did not want him; that's the reason they gave him the vice presidency, which is political suicide; that's what I am sore about, to think Mr. McKinley appeared to me in a dream and said, 'This is my murderer and nobody else.'"

"You made up your mind to this all yourself?"

"Yes. Because I am alone, although I own property in New York at 493 East Eighty-first street. It consists of an apartment house with 10 tenants; it is estimated at $25,000."

"Did you attend any political meetings in New York before you left "

"I attended several yes, sir; ever since I was coming across the country, I had political meetings at Evansville, Ind., of the three political parties."

"Who furnished you with funds that you needed to travel around the country?"

"I beg your pardon, I was just telling you I have property there and had the money. I am not an anarchist or Socialist or Democrat or Republican. I just took the thing the way I thought it was best to do. I thought there should be an example of the third term if it should exist any long-

(Continued on Page Three.)

SAM SCHEPPS

He Proves an Interesting Witness In Becker Case.

© 1912, by American Press Association.

Interest Case Highest Court Affirms Ruling Lower Courts

Interest Paid by Cincinnati Banks Can Not Be Recovered.

Columbus, O., Oct. 16.—Final failure has marked the effort to recover interest illegally paid to county treasurers by Cincinnati banks, in which public funds were deposited before it was legal to make such deposits. The supreme court affirmed the lower courts in holding that interest charged to have been paid to Frank Ratterman, Hamilton county treasurer from 1884 to 1888, and to Reuben B. Brooks, county treasurer from 1890 to 1892, could not be recovered.

The decision does not touch the questions which are vital to the McKinnon and Cameron state treasury interest cases, one of which is to be argued today.

St. Clairsville, O., Oct. 16.—A riot was narowly averted at Maynard following the shooting of Okey Howard, 24, by Italians in camp cars, when one of Howard's friends endeavored to knock a beer bottle from a car window with a stone. Howard was shot in the spine.

Roosevelt Man Shot.

Cleveland, O., Oct. 16.—Charles Brown, a Roosevelt supporter, was shot in the hip by a fanatic, who was apparently celebrating the shooting of Colonel Roosevelt. The shooter escaped.

SOX WIN THE FINAL

Fenway Park, Boston, October 16th.—Hordes of wild-eyed, frantic baseball fans stayed up all night, pushed, crowded and jammed their way through the gates to the ball park all day today to see the game which was to decide a world's championship. Both teams took the field in good shape—neither over-confident of its ability to take the measure of the other, but both hopeful of victory.

Manager Stahl pinned his faith to the youngster, Hugh Bedient, who had so far pitched the best game of the series. McGraw chanced all on the reliable "Big Six" Matthewson, than whom there is none better. It was the veteran against the youngster both masters of the mechanical end of the great game, and both gifted with plenty of nerve and plenty of good judgment—the one with the experience of years as an aid, the other with the enthusiasm of youth. Matthewson just over, and Bedient just coming into his prime. Two eminent masters of the twirler's art, the professor and the student.

It was a game over which base ball enthusiasts go wild. The weather, the grounds, the crowd, the reward at stake and the game itself. It was a gem set in a framing ideal.

Myers, the durable red man, received for New York, while the faithful Cady did the backstopping for the Red Sox.

Both pitchers and the players of both clubs got away at the start in good shape and not a wobble marred the great game.

The score:

		R.	H.	E.
Giants	0 0 1 0 0 0 0 0 0 1	2	9	2
Red Sox	0 0 0 0 0 0 1 0 0 2	3	8	5

BATTERIES:

New York---Matthewson and Myers.

Boston---Bedient and Cady.

Col. Roosevelt Is Improving

Special to Herald.

Chicago, Ill., Oct. 16, 3:00 p. m.—The physicians state that Col. Roosevelt passed a good night, and today his temperature and pulse are normal. He also has less irritation of the pleura due to the injured rib. His general condition is excellent.

Assassin's Family Noted for Lunacy

Special to Herald.

New York, Oct. 16.—John Schrank, the man who attempted to assassinate ex-President Roosevelt, came from a family noted for insanity among its members, according to the statement of persons who have known him all of his life.

SAM SCHEEPS TOUGH JESTER STANDS FIRM

Resists Efforts of Becker's Counsel to Put Him Up In the Air.

New York, Oct. 16. — Jack Rose's jester and the playboy of the Rosenthal murder, Sam Schepps, testified for six hours in the trial of Lieutenant Becker and exhibited the qualities that made him the joy of the gamblers in their lighter hours.

Resisting every device of John F. McIntyre to trap him into admitting that he was an accomplice with Rose, Webber and Vallon, and insisting that he was kept in the dark and used only as an errand boy by Rose and Webber, Schepps swore that the night after the murder he talked with Becker in Becker's house, and that Becker sent this message to Rose: "Don't mind anything. I'll fix it all right. They have to prove who killed Rosenthal before they can convict anyone."

And Schepps added that Becker, in the darkened dining room of the apartment, wouldn't let him smoke, and that Becker said: "Don't light that match. Somebody is across the street and if they see a light they will suspect something. They have been trailing me all day."

To Mr. McIntyre, Schepps was an exasperating witness. He had the dimmest memories for times and dates. But he had an extraordinary faculty for recalling previous statements and frequently corrected the lawyer.

Engineer Decapitated.

Cambridge, O., Oct. 16.—Robert Bates of Newark, employed as engineer on the B. & O. yard engine here, was decapitated in the local yards. He had gotten off his engine to inspect the ashpit, when the fireman backed the engine upon him.

FEATURE PLAYS

Incidents of the Fifth Game, Won by the Boston Red Sox.

Photos © 1912, by American Press Association.

Above, Merkle is safe on third on Herzog's long fly to Speaker. Gardner attempted to tag him out, but the umpire declared the Giant first sacker safe. Below, McCormick, the Giants' crack pinch hitter, slamming out a single and scoring the Giants' only run of the fifth game.

Be thrifty on little things like bluing. Don't accept water for bluing. Ask for Red Cross Ball Blue, the extra good value blue. Adv.

GIANTS RAP WOOD HARD

Smoky Joe's Offerings Hit to All Corners of the Lot.

SEVEN HITS GOOD FOR SIX RUNS

Pitcher Hall Takes Up the Burden but Does Not Succeed In Keeping the New Yorkers From the Plate. Big Jeff Tesreau Has the Goods and Wins His First Game of the Championship Series.

Boston, Oct. 16.—Going at the Red Sox with bristling front from the outset, the Giants yesterday afternoon knocked the props from under the American league champions in quick time and won the game from a running start.

The Giants' sweeping triumph was achieved by a score of 11 to 4, and of the opulence which they enjoyed in scoring, six runs were gathered in the first inning.

All told, it was a helter skelter sort of a game, the chief development of which was the quick finish dealt out to Joe Wood. Smoky Joe went up in smoke, the peerless pitcher lasting but one inning. The whole New York team went to bat off Wood and in the proceedings flogged him for seven hits.

The hitting redundancy, so to speak, of the New Yorks began in the first with a safe jab by Devore. Devore no more than reached first than Doyle spiked one base shot to center. Devore and Doyle broke out on a double steal on the first pitch to Snodgrass. Snodgrass' contribution was a two-bagger which ripped through Hooper. Doyle and Devore scored. Murray sacrificed to Stahl. Merkle made a scratch hit. Herzog poled hard to Wood and Merkle was run down. Cut and slash hitting followed Merkle's out. Meyers rammed a single to left and Herzog scored. Fletcher jumped a single past Stahl and Meyers turned second and went on to third. Jeff Tesreau bounced a hit off Wood's glove, beating the throw to first and bringing in Meyers, and Fletcher to third, and the instant Cady threw to Yerkes to intercept a steal by Jeff, Fletcher bore down on the plate.

Two Homers Hit Out.

In the second, Devore and Doyle both walked; Devore was out stealing third. Snodgrass singled, Doyle going to second. Hall tried the same thing on Doyle he had worked on Devore. He threw wild and Doyle came in from third.

Gardner whaled a home run to right center in the second, the ball tipping Snodgrass' hands as it skipped over the rail. Stahl fouled to Meyers. Fletcher threw out Wagner, making a fast play. Cady struck out.

In the sixth the Giants made two more runs. Devore walked and Doyle hit a home run to right.

Another run came New York's way in the seventh. Merkle counted on the first ball pitched and reversed it for a single. Meyers hit to Wagner. Merkle beat Wagner's throw to Yerkes at second. Fletcher flied to Speaker, but Tesreau made a hit which brought in Merkle.

In the seventh Speaker and Lewis made hits. Lewis' hit was a two-bagger to the left field fence. Speaker scored on Gardner's out at first, Fletcher to Merkle. Stahl grounded to Doyle, who fumbled, and Lewis scored.

Slovenly fielding gave the Red Sox a run in the eighth. A pop fly by Cady arose and Merkle and Doyle gazed at it. When Doyle took a sudden turn for the fly he was out of position and dropped it. Hall's single put Cady on third, and he scored from there on Hooper's fly to Snodgrass.

A pass to Herzog, a timely hit by Wilson and an error by Gardner combined to give the Giants a run in the ninth.

The deciding game of the series will be played here this afternoon.

(Continued on Page Seven.)

THE WEATHER—Fair tonight and Thursday. Slowly rising temperature

WASHINGTON DAILY HERALD.

VOL. 27. NO. 246 WASHINGTON C. H., OHIO, WEDNESDAY, OCTOBER 16, 1912 Ten Cents a Week

Advertise

Your wares and wants—for Best Results—in the Daily Herald. It pulls steady.

Injury Much Worse Than First Supposed

Surgeons Will Not Probe For Bullet In Roosevelt's Body.

COLONEL IS HOLDING HIS OWN

Serum to Guard Against Development of Tetanus at a Later Time Is Injected by the Physicians—Injury Described Officially as a "Serious Wound In the Chest"—Bullet Reported Resting Near the Liver.

Chicago, Oct. 16. — Colonel Theodore Roosevelt was not merely superficially wounded by the bullet shot into his breast in Milwaukee by John Schrank, it was determined by surgeons after thorough examinations and consultations, and the colonel must not see or speak to any one for several days without permission of the doctors.

The wound was definitely described as "a serious wound in the chest," and "not a mere flesh wound." The late bulletin, which prohibited communication between the colonel and others than his attendants, declared "that quietude is absolutely essential."

The surgeons asserted, however, that it was not yet necessary to probe for the bullet and the patient probably will be kept as calm as nature will allow him for a few days.

The attending surgeons have deemed it inadvisable to probe for the bullet into the chest wall of the colonel, and which entered an inch below the right nipple, coursed downward and now rests near the liver. It is their view that there is no immediate danger, and they are awaiting a report from Milwaukee as to whether the remaining bullets found in the pistol of the assassin were poisoned. If this report indicates they were not, no attempt will be made for the present to locate the bullet unless suppuration sets in.

Surgeons Apprehensive.

That the surgeons were apprehensive in this matter was evidenced by the fact that the surgeons injected as a precautionary measure a serum to guard against the development or appearance of tetanus at a later time.

That there is possibility of danger from the wound was the admission of Dr. Terrell, who accompanied Colonel Roosevelt to Chicago. "I would not wish to say at this time he is not dangerously wounded," said the surgeon. "The gun was a foul one and the bullet passed through too many substances before it entered his body for the fear of blood poisoning not to be imminent."

The latest bulletin from the sick room reads: "Colonel Roosevelt has a temperature of 99.2 and a pulse of 86. There is less pain in breathing. The patient has practically no cough and no bloody expectoration. He is resting easily."

The surgeons' report is that there are absolutely no grave symptoms in Colonel Roosevelt's case. It is not the custom in moderp surgery to probe at once in cases of gunshot wounds. The only danger left in Colonel Roosevelt's case, and it is a remote one, is that of blood poisoning.

That the colonel is holding his own is evidenced by the fact that after the official bulletin of the surgeons had been given out he sent for a stenographer, Albert H. McGrath, and began personally to answer the more important of the hundreds of telegrams that had been pouring in from every part.

The flesh along the course of the bullet shows no discoloration, and there appears to the physicians no cause for concern from any feature of the assault, now past.

Sisters passing quietly along the hallway crossed themselves and murmured prayers when passing a framed apostolic benediction signed by Pope Pius, asking divine favor on Dr. J. B. Murphy, chief physician at the colonel's bedside, and "any patient he might have within these walls."

Jests With Callers.

Colonel Roosevelt talked little of the assault. Most of that discussion was in jests with those who called on him. When the physicians turned

(Continued on page three.)

CONFESSION OF SCHRANK FREELY MADE

Tells Police Why He Tried to Kill Theodore Roosevelt.

NOT SOCIALIST OR ANARCHIST

Deed He Declares Was Prompted by a Dream In Which He Alleges McKinley Appeared and Charged That Roosevelt Was Practically His Murderer—States Any Man Who Wants a Third Term Has No Right to Live.

Milwaukee, Oct. 16.—The police authorities completed the work of transcribing the formal confession of John Schrank, the would-be assassin of Former President Roosevelt. This statement is the first authoritative detailed account of his act given by the would-be assassin. He was quizzed as follows:

"What object did you have in following around and trying to meet Roosevelt?"

"I have been reading history and following up history and I have seen that this man Roosevelt is trying to break one of the old-time established traditions of the country, calling it a third-termer, which he has no right to. I had in mind to meet him and he escaped me every time; he escaped me in Atlanta and Chattanooga."

"Why did you wish to meet him?"

"Because I wanted to put him out of the way. A man that wants a third term has no right to live."

"That is, you wanted to kill him?"

"I did."

"Have you any other reason in wanting to kill him?"

"I have. I had a dream several years ago that Mr. McKinley appeared to me and he told me that Mr. Roosevelt is practically his real murderer and not this here Czolgosz. Mr. Roosevelt is practically the man that has been the real murderer of President McKinley in order to get the presidency of the United States because the way things were at that time he was not supposed to be president; all the leaders did not want him; that's the reason they gave him the vice presidency, which is political suicide; that's what I am sore about, to think Mr. McKinley appeared to me in a dream and said, 'This is my murderer and nobody else.'"

"You made up your mind to this all yourself?"

"Yes. Because I am alone, although I own property in New York at 493 East Eighty-first street. It consists of an apartment house with 10 tenants; it is estimated at $25,000."

"Did you attend any political meetings in New York before you left"

"I attended several yes, sir; ever since I was coming across the country, I had political meetings at Evansville, Ind., of the three political parties."

"Who furnished you with funds that you needed to travel around the country?"

"I beg your pardon, I was just telling you I have property there and had the money. I am not an anarchist or Socialist or Democrat or Republican. I just took the thing the way I thought it was best to do. I thought there should be an example of the third term if it should exist any long-

(Continued on Page Three.)

SAM SCHEPPS

He Proves an Interesting Witness In Becker Case.

© 1912, by American Press Association.

Interest Case Highest Court Affirms Ruling Lower Courts

Interest Paid by Cincinnati Banks Can Not Be Recovered.

Columbus, O., Oct. 16.—Final failure has marked the effort to recover interest illegally paid to county treasurers by Cincinnati banks, in which public funds were deposited before it was legal to make such deposits. The supreme court affirmed the lower courts in holding that interest charged to have been paid to Frank Ratterman, Hamilton county treasurer from 1884 to 1888, and to Reuben B. Brooks, county treasurer from 1890 to 1892, could not be recovered.

The decision does not touch the questions which are vital to the McKinnon and Cameron state treasury interest cases, one of which is to be argued today.

St. Clairsville, O., Oct. 16.—A riot was narowly averted at Maynard following the shooting of Okey Howard, 24, by Italians in camp cars, when one of Howard's friends endeavored to knock a beer bottle from a car window with a stone. Howard was shot in the spine.

Roosevelt Man Shot.

Cleveland, O., Oct. 16.—Charles Brown, a Roosevelt supporter, was shot in the hip by a fanatic, who was apparently celebrating the shooting of Colonel Roosevelt. The shooter escaped.

SOX WIN THE FINAL

Fenway Park, Boston, October 16th.—Hordes of wild-eyed, frantic baseball fans stayed up all night, pushed, crowded and jammed their way through the gates to the ball park all day today to see the game which was to decide a world's championship. Both teams took the field in good shape—neither over-confident of its ability to take the measure of the other, but both hopeful of victory.

Manager Stahl pinned his faith to the youngster, Hugh Bedient, who had so far pitched the best game of the series. McGraw chanced all on the reliable "Big Six" Matthewson, than whom there is none better. It was the veteran against the youngster both masters of the mechanical end of the great game, and both gifted with plenty of nerve and plenty of good judgment—the one with the experience of years as an aid, the other with the enthusiasm of youth. Matthewson just over, and Bedient just coming into his prime. Two eminent masters of the twirler's art, the professor and the student.

It was a game over which base ball enthusiasts go wild. The weather, the grounds, the crowd, the reward at stake and the game itself. It was a gem set in a framing ideal.

Myers, the durable red man, received for New York, while the faithful Cady did the backstopping for the Red Sox.

Both pitchers and the players of both clubs got away at the start in good shape and not a wobble marred the great game.

The score:

		R.	H.	E.
Giants	0 0 1 0 0 0 0 0 0 1	2	9	2
Red Sox	0 0 0 0 0 0 1 0 0 2	3	8	5

BATTERIES:

New York---Malthewson and Myers.

Boston---Bedient and Cady.

Col. Roosevelt Is Improving

Special to Herald.

Chicago, Ill., Oct. 16, 3:00 p. m.—The physicians state that Col. Roosevelt passed a good night, and today his temperature and pulse are normal. He also has less irritation of the pleura due to the injured rib. His general condition is excellent.

Assassin's Family Noted for Lunacy

Special to Herald.

New York, Oct. 16.—John Schrank, the man who attempted to assassinate ex-President Roosevelt, came from a family noted for insanity among its members, according to the statement of persons who have known him all of his life.

SAM SCHEEPS TOUGH JESTER STANDS FIRM

Resists Efforts of Becker's Counsel to Put Him Up In the Air.

New York, Oct. 16. — Jack Rose's jester and the playboy of the Rosenthal murder, Sam Schepps, testified for six hours in the trial of Lieutenant Becker and exhibited the qualities that made him the joy of the gamblers in their lighter hours.

Resisting every device of John F. McIntyre to trap him into admitting that he was an accomplice with Rose, Webber and Vallon, and insisting that he was kept in the dark and used only as an errand boy by Rose and Webber, Schepps swore that the night after the murder he talked with Becker in Becker's house, and that Becker sent this message to Rose: "Don't mind anything. I'll fix it all right. They have to prove who killed Rosenthal before they can convict anyone."

And Schepps added that Becker, in the darkened dining room of the apartment, wouldn't let him smoke, and that Becker said: "Don't light that match. Somebody is across the street and if they see a light they will suspect something. They have been trailing me all day."

To Mr. McIntyre, Schepps was an exasperating witness. He had the dimmest memories for times and dates. But he had an extraordinary faculty for recalling previous statements and frequently corrected the lawyer.

Engineer Decapitated.

Cambridge, O., Oct. 16.—Robert Bates of Newark, employed as engineer on the B. & O. yard engine here, was decapitated in the local yards. He had gotten off his engine to inspect the ashpit, when the fireman backed the engine upon him.

FEATURE PLAYS

Incidents of the Fifth Game, Won by the Boston Red Sox.

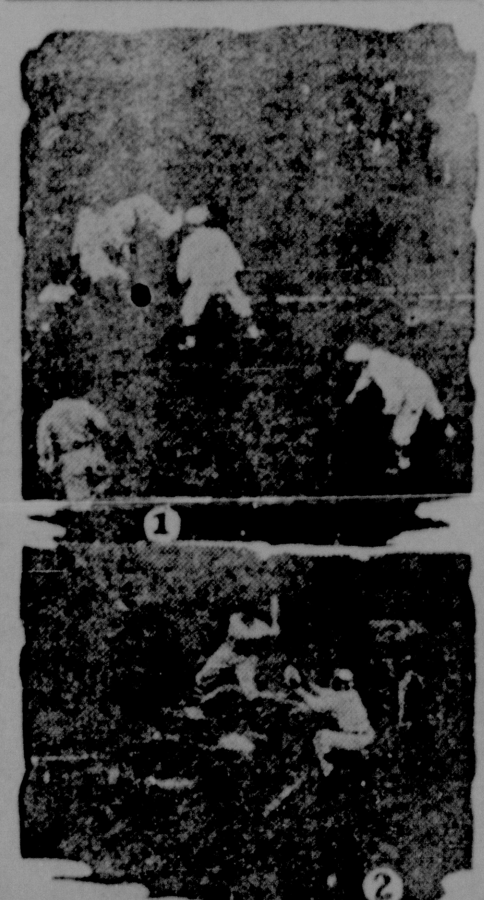

Photos © 1912, by American Press Association.

Above, Merkle is safe on third on Herzog's long fly to Speaker. Gardner attempted to tag him out, but the umpire declared the Giant first sacker safe. Below, McCormick, the Giants' crack pinch hitter, slamming out a single and scoring the Giants' only run of the fifth game.

Be thrifty on little things like bluing. Don't accept water for bluing. Ask for Red Cross Ball Blue, the extra good value blue. Adv.

GIANTS RAP WOOD HARD

Smoky Joe's Offerings Hit to All Corners of the Lot.

SEVEN HITS GOOD FOR SIX RUNS

Pitcher Hall Takes Up the Burden but Does Not Succeed In Keeping the New Yorkers From the Plate. Big Jeff Tesreau Has the Goods and Wins His First Game of the Championship Series.

Boston, Oct. 16.—Going at the Red Sox with bristling front from the outset, the Giants yesterday afternoon knocked the props from under the American league champions in quick time and won the game from a running start.

The Giants' sweeping triumph was achieved by a score of 11 to 4, and of the opulence which they enjoyed in scoring, six runs were gathered in the first inning.

All told, it was a helter skelter sort of a game, the chief development of which was the quick finish dealt out to Joe Wood. Smoky Joe went up in smoke, the peerless pitcher lasting but one inning. The whole New York team went to bat off Wood and in the proceedings flogged him for seven hits.

The hitting redundancy, so to speak, of the New Yorks began in the first with a safe jab by Devore. Devore no more than reached first than Doyle spiked one base shot to center. Devore and Doyle broke out on a double steal on the first pitch to Snodgrass. Snodgrass' contribution was a two-bagger which ripped through Hooper. Doyle and Devore scored. Murray sacrificed to Stahl. Merkle made a scratch hit. Herzog poled hard to Wood and Merkle was run down. Cut and slash hitting followed Merkle's out. Meyers rammed a single to left and Herzog scored. Fletcher jumped a single past Stahl and Meyers turned second and went on to third. Jeff Tesreau bounced a hit off Wood's glove, beating the throw to first and bringing in Meyers, and Fletcher to third, and the instant Cady threw to Yerkes to intercept a steal by Jeff, Fletcher bore down on the plate.

Two Homers Hit Out.

In the second, Devore and Doyle both walked; Devore was out stealing third. Snodgrass singled, Doyle going to second. Hall tried the same thing on Doyle he had worked on Devore. He threw wild and Doyle came in from third.

Gardner whaled a home run to right center in the second, the ball tipping Snodgrass' hands as it skipped over the rail. Stahl fouled to Meyers. Fletcher threw out Wagner, making a fast play. Cady struck out.

In the sixth the Giants made two more runs. Devore walked and Doyle hit a home run to right.

Another run came New York's way in the seventh. Merkle counted on the first ball pitched and reversed it for a single. Meyers hit to Wagner. Merkle beat Wagner's throw to Yerkes at second. Fletcher flied to Speaker, but Tesreau made a hit which brought in Merkle.

In the seventh Speaker and Lewis made hits. Lewis' hit was a two-bagger to the left field fence. Speaker scored on Gardner's out at first, Fletcher to Merkle. Stahl grounded to Doyle, who fumbled, and Lewis scored.

Slovenly fielding gave the Red Sox a run in the eighth. A pop fly by Cady arose and Merkle and Doyle gazed at it. When Doyle took a sudden turn for the fly he was out of position and dropped it. Hall's single put Cady on third, and he scored from there on Hooper's fly to Snodgrass.

A pass to Herzog, a timely hit by Wilson and an error by Gardner combined to give the Giants a run in the ninth.

The deciding game of the series will be played here this afternoon.

(Continued on Page Seven.)

WASHINGTON DAILY HERALD

THE HERALD PUBLISHING COMPANY

W. W. MILLIKAN, President.

PUBLICATION OFFICE NO. 206 EAST COURT ST., OPP. POST OFFICE

Subscriptions: By Carrier 10 Cents a Week. In advance $5.00 for the year. By Mail and on all Free Rural Deliveries Cash in Advance $3.00 a year; $1.75, 6 months; $1.00, 3 months; 35c, 1 month.

ADVERTISING RATES FURNISHED ON APPLICATION

Obituaries, memorial notices, resolutions and cards of thanks will be charged for at half rates, or 2½ cents per line of six words.

Entered as Second Class Matter, August 20, 1910, at the Postoffice at Washington C. H., Ohio, Under the Act of March 3d, 1879.

TELEPHONES—Home No. 137. Bell, Main No. 170.

WILL QUIT SPEAKING.

The retirement of Colonel Roosevelt from active campaign work made necessary on account of the injuries resulting from the attempt of a fool or madman to take his life, has caused Governor Woodrow Wilson to announce that he will also withdraw from active work in the campaign, at least until Colonel Roosevelt is recovered.

In this determination the Governor has shown a nice appreciation of existing conditions, a splendid courtesy to his opponent, and that he has knowledge of the eternal fitness of things.

President Taft has not made an active speaking campaign and for Governor Wilson to continue actively a speaking campaign—the only candidate to appear on the stump—especially when one of his opponents is prevented from active work by a murderous attack, would, he feels, not meet with the approval of the people.

The campaign plans of all three parties have been badly disarranged by the act of the madman in Milwaukee Monday night and what promised to be one of the greatest speaking campaigns in history will probably be one of the most quiet.

Colonel Roosevelt's condition seems to be improved and aside from complications, which cannot now be foreseen, he should speedily recover.

Every fair minded American hopes that the recovery of the plucky ex-president will be speedy and complete and every American who loves fair play and admires courtesy will approve heartily of Governor Wilson's course in discontinuing active campaign work until his opponent is fully recovered and physically able to go on with his campaign work.

HAPPINESS A BUSINESS ASSET.

Human life is gradually becoming recognized as a business asset.

This is a new act in the development of the race.

Life-insurance companies are realizing that they can increase their dividends faster by cutting down the death-rate than by increasing sales or by reducing expenses.

Employers of large numbers of human machines are realizing the surprising fact that, as a cold business proposition, it pays, not in sentiment but in dollars, to take good care of their employees.

Business men are learning that well-fed, well-clothed, contented men and women, working in well-lighted, well-ventilated quarters and on schedules arranged in accordance with our modern knowledge of psychology and physiology, actually turn out more work and better work than underpaid, discontented help, working under uncomfortable and insanitary conditions.

Therefore large corporations are spending money liberally in playgrounds, rest-rooms, libraries, gymnasiums, sanitary lunch rooms, moving picture shows, safety devices, ventilating systems and similar devices for the well-being and enjoyment of their employees.

If one asks these men why they are doing these things, they will disclaim any charitable or philanthropic motives. "This isn't charity," says one firm, "we want that clearly understood. This is simply good business management and common sense. A well man is of more use to us than a sick man. A happy, contented woman turns out more work and better work than an unhappy one. Therefore anything we can do to make the people who do our work at ease in mind and body we regard as good business management, just as we regard fire-insurance, improved machinery and labor-saving devices."

The firms that have realized the enormous importance of this discovery are already reaping the benefits. The conservation of the health of employees will be a fundamental principle of good business management in the future. When it is fully recognized by the industrial world that sickness is a material liability and that health is a realizable commercial asset, contagion and preventable diseases will be hunted down and exterminated as relentlessly as modern industrialism now pursues counterfeiters, forgers and other commercial criminals.

Aviation Has Without a Doubt Revolutionized Warfare

By Chief HIRSCHAUER of the Flying Corps of the French Army

AVIATION without a doubt has revolutionized warfare. I am not predicting merely that there will be a revolution. There HAS BEEN ONE. The recent maneuvers in France, Germany and England all proved it.

The information brought to commanding officers by their aerial scouts was complete and perfect. Every move a commander made was immediately made known to his opponent. STRATEGY WAS RENDERED IMPOSSIBLE.

IN FUTURE WARFARE THE BEST AND SWIFTEST AEROPLANES AND THE ABLEST PILOTS AND CLOSEST OBSERVERS WILL BE SURE TO WIN.

Experiment shows that it is practically impossible for a marksman to hit an aeroplane flying high at sixty miles an hour.

Poetry For Today

LITTLE BROWN HANDS.

They drive home the cows from the pasture,
Up through the long, shady lane,
Where the quail whistles loud in the wheat fields
That are yellow with ripening grain.
They find in the thick waving grasses
Where the scarlet-tipped strawberry grows;
They gather the earliest snowdrops
And the first crimson buds of the rose.

They toss the new hay in the meadow;
They gather the elder-bloom white;
They find where the dusky grapes purple
In the soft-tinted October light.
They know where the apples hang ripest,
And are sweeter than Italy's wines;
They know where the fruit hangs the thickest
On the long, thorny blackberry vines.

They gather the delicate seaweeds,
And build tiny castles of sand;
They pick up the beautiful sea shells
Fair barks that have drifted to land.
They wave from the tall, rocking tree tops,
Where the oriole's hammock-nest swings;
And at night time are folded in slumber
By a song that a fond mother sings.

Those who toil bravely are strongest;
The humble and poor become great
And so from these brown-handed children
Shall grow mighty rulers of state.
The pen of the author and statesman—
The noble and wise of the land—
The sword, and the chisel, and palette
Shall be held in the little brown hand.

—Philadelphia Record.

Weather Report

Washington, October 16.—Ohio—Fair; Wednesday; Thursday fair warmer; moderate northeast to southeast winds.

Virginia—Fair Wednesday and Thursday. Little change in temperature; light to moderate north to northeast winds.

Indiana—Fair Wednesday; Thursday fair; warmer north portion; light to moderate northeast to southeast winds.

Western Pennsylvania—Fair Wednesday; Thursday fair, warmer; moderate northeast winds becoming southeast Thursday.

West Virginia—Fair Wednesday; Thursday fair, slightly warmer.

Lower Michigan—Fair Wednesday; warmer in east portion; Thursday fair and warmer; moderate northeast to southeast winds.

Tennessee — Fair Wednesday; Thursday increasing cloudiness.

Kentucky — Fair Wednesday; Thursday fair in east, increasing cloudiness in west portion.

WEATHER OBSERVATIONS.

Observations of the United States weather bureau taken at 8 p. m. Tuesday:

	Temp.	Weather
Columbus	48	Clear
New York	50	Clear
Albany	44	Clear
Atlantic City	56	Clear
Boston	48	Cloudy
Buffalo	44	Clear
Chicago	50	Clear
St. Louis	66	Clear
New Orleans	70	Cloudy
Washington	58	Clear
Philadelphia	54	Clear

Weather Forecast.

Washington, Oct. 16.—Indications for tomorrow:

Ohio—Fair and warmer; moderate northeast to southeast winds.

New Bank Will Open Saturday

The formal opening of the new Commercial Bank of Frankfort will take place Saturday of this week.

The old bank building has been completely changed and converted into a modern bank building, the main room of which is lined with Italian marble wainscoating 42 inches high. A new screw-door 6500 pound safe has been added to the equipment.

WON'T BE BACK UNTIL SPRING

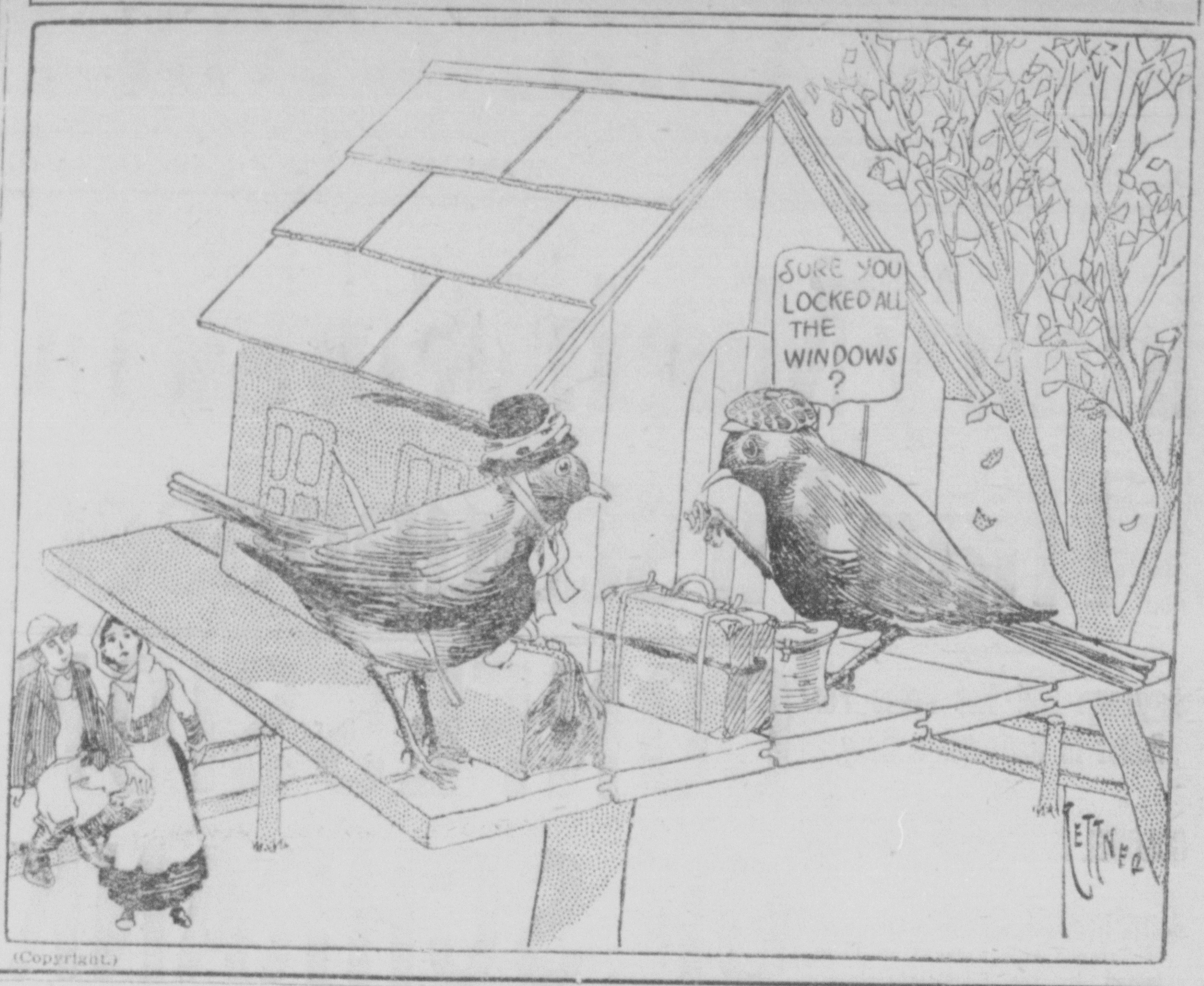

(Copyright.)

THOUGHT HE GAVE THE SIGN

But Old Gentleman Naturally Was Indignant at Mistake of Drug Clerk.

A well-dressed old man walked into a corner drug store the other day, mopped his brow with a handkerchief and took a seat at the soda fountain. The clerk faced him expectantly.

"I am very thirsty," he remarked as he drummed on the counter. "I don't know what I want. Well, I believe I will take a phosphate," he concluded, still drumming on the marble with his fingers. The clerk smiled, picked up a stein and went to the rear of the store. He came back, set it in front of the old man and rang up 15 cents out of the half dollar which was given him. The old man, without looking in the stein, thirstily raised it to his lips and took a long draught. Then he quickly set the stein down, sputtered a moment and then exploded between his coughs.

"What do you mean? I never took a drop of liquor, sir, in my life. But I know it, sir, the rotten stuff, when I smell it. I'll not stand for it, sir. I called for a cherry phosphate. What do you mean, sir, by giving me whisky?" And the old man stopped for breath as he glared at the amazed clerk.

"Well, I—I er—I guess I made a mistake. I thought you wanted it for medicine," stammered the clerk.

"Sir, I am a teetotaler. I wouldn't touch the stuff for love nor money." And the old man marched out indignantly.

"Well, for the love of Mike!" exclaimed the clerk to a man at the counter who had been served a stein in the same way, but who made no kick. "That old duffer came in here and certainly gave me the correct high sign. And he drank nearly half of it, too." The clerk laughed as he looked into the stein.—Kansas City Journal.

OBJECT TO THE CHICKENS

Residents of Summer Place Allege That Their Early Morning Rest Is Disturbed.

The dwellers in the residential section of Hastings-on-the-Hudson have become much excited over discussions of the question. Is it proper and right to maintain a poultry farm on a village plot? Since the days have lengthened and the sun rises early and the windows are kept open wide all night, it is maintained by those on the negative side of the discussion, restful sleep is out of the question after 4 o'clock in the morning. A petition setting forth all the arguments from the moral, economic and social points of view against chicken raising inside of village limits has been circulated, and has the names of all who do not own chickens. One of the signers said the whole trouble was brought on the community by the importation of a bantam rooster. What this fellow lacks in size he makes up in volume and shrillness of voice and in the zeal with which he indulges his talent for crowing in the early hours of the day. He is keyed too high, and his owner should feed him chalk every night. The petition describes in detail the annoyance of being roused out of a sound sleep by a loud cock-a-doodle-doo and the horror of lying awake to listen for the next summons from the other roosters. One particularly loud-voiced Leghorn was found dead beside his coop a few days ago. It is said on of the neighbors, at the risk of being shot, broke the rooster's neck. It took only a few days for the owner to get another lusty-lunged bird, and now there is some feeling!

GLENN M. PINE

REPRESNTING

The Connecticut Fire Insurance Company.	Assets	$ 7,521,311
The Rochester German Underwriters.	Assets	$20,351,395
The Glens Falls Fire Insurance Company	Assets	$ 5,607,662
The Palatine Fire Insurance Company.	Assets	$ 3,429,984

HIGHEST INDEMNITY AT LOWEST COST

Automobile Insurance too. *Write or Phone*

Intercity Meal Tickets.

Restaurants where the meal ticket system prevails adopt various devices to attract trade. A New York proprietor recently posted this sign above his desk:

"Meal tickets purchased here good in restaurants in Boston, Baltimore, Washington and Chicago."

Then followed the addresses of the restaurants where the meal tickets would be honored.

"No, I have no interest in those houses," the proprietor said, "but I know the owners, and we concluded that it would be a good plan to exchange tickets so that customers going from town to town could make sure of a square meal in case work was slack or they got extravagant and spent all their money."

"GOOD-NIGHT AND PLEASANT DREAMS"

Two things means sweet sleep—a clear conscience and a clean bed. No one is going to put you in a bed they think is not clean, but haven't you noticed sometimes that the pillow cases and sheets have a stale, musty smell, and that they are harsh and have an unpleasant feeling? That is because they are washed with soaps that are full of rosin and strong caustics. There's only one soap for bedding. That is "Easy Task Soap." Pure cocoanut oil, pure borax, naphtha and other healthful sterilizing and cleansing agents compose "Easy Task Soap" and bedding washed with it is sure to come from the wash so beautiful it makes the housewife proud.

Advt.

New Use of the Banana.

"There are now in Jamaica six factories manufacturing banana figs, chips, meal and flour," said James McC. Harris of Boston, who recently returned from Jamaica. "During the seasons at which the fruit is cheapest all of these plants are run at their maximum capacity. The methods of drying the fruit are different in different plants, though all resort, I believe, to a hot air process. It takes about 400 to 500 pounds of the fruit to manufacture 100 pounds of meal.

"The banana fig is as palatable as the natural fig and resembles it closely in color. It has replaced the natural fig in many markets in which it has been introduced. The chips are sold primarily for breakfast foods, being made into a porridge. Several of the manufacturers, who deal in the European markets, ship the chips to their mills in those European cities and have it ground into meal there. Grist mills, the same kind used for manufacturing meal from corn, are used."

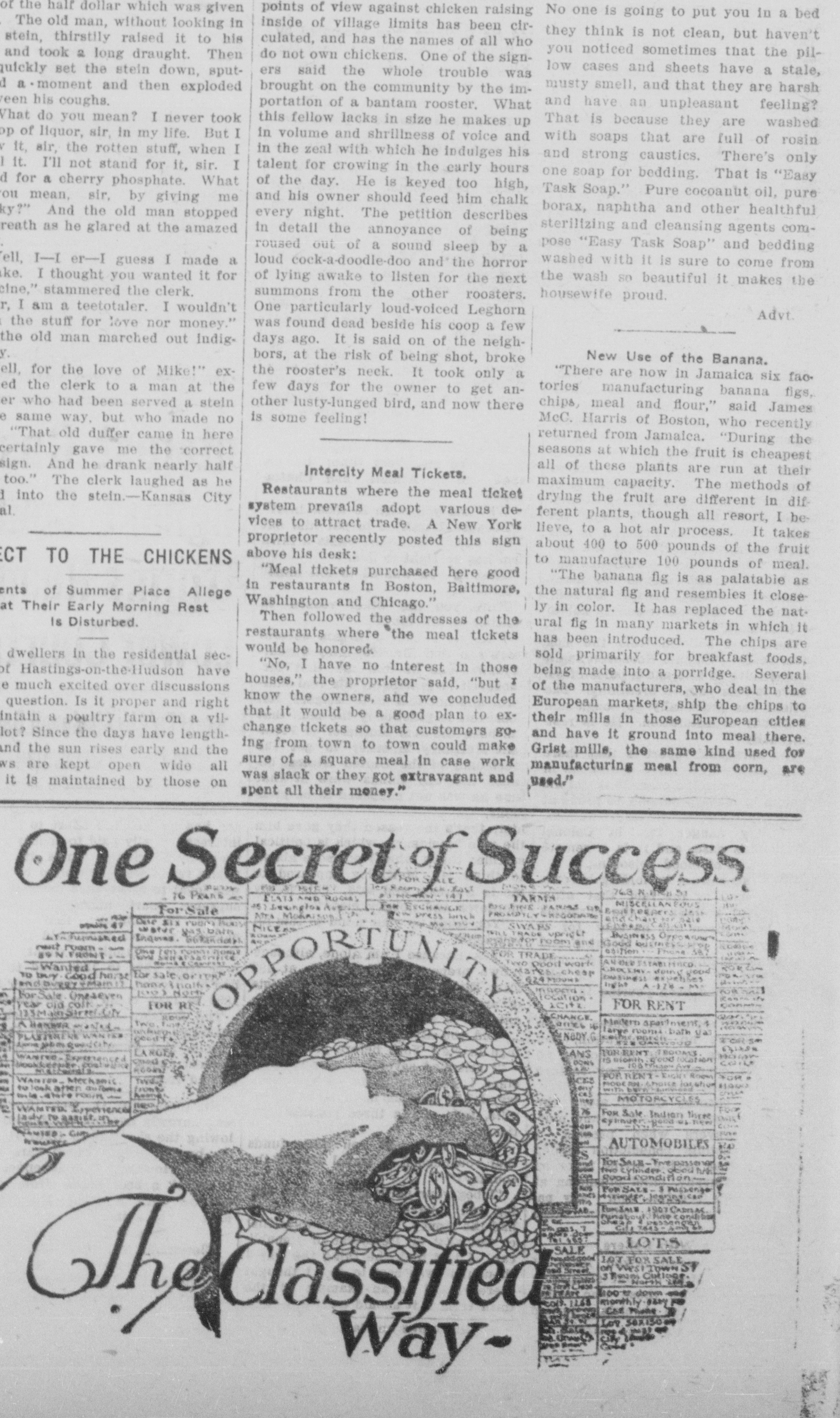

WASHINGTON DAILY HERALD

THE HERALD PUBLISHING COMPANY
W. W. MILLIKAN, President.
PUBLICATION OFFICE NO. 206 EAST COURT ST., OPP. POST OFFICE

Subscriptions: By Carrier 10 Cents a Week. In advance $5.00 for the year. By Mail and on all Free Rural Deliveries Cash in Advance $3.00 a year; $1.75, 6 months; $1.00, 3 months; 35c, 1 month.

ADVERTISING RATES FURNISHED ON APPLICATION
Obituaries, memorial notices, resolutions and cards of thanks will be charged for at half rates, or 2½ cents per line of six words.

Entered as Second Class Matter, August 20, 1910, at the Postoffice at Washington C. H., Ohio, Under the Act of March 3d, 1879.

TELEPHONES—Home No. 137. Bell, Main No. 170.

WILL QUIT SPEAKING.

The retirement of Colonel Roosevelt from active campaign work made necessary on account of the injuries resulting from the attempt of a fool or madman to take his life, has caused Governor Woodrow Wilson to announce that he will also withdraw from active work in the campaign, at least until Colonel Roosevelt is recovered.

In this determination the Governor has shown a nice appreciation of existing conditions, a splendid courtesy to his opponent, and that he has knowledge of the eternal fitness of things.

President Taft has not made an active speaking campaign and for Governor Wilson to continue actively a speaking campaign—the only candidate to appear on the stump—especially when one of his opponents is prevented from active work by a murderous attack, would, he feels, not meet with the approval of the people.

The campaign plans of all three parties have been badly disarranged by the act of the madman in Milwaukee Monday night and what promised to be one of the greatest speaking campaigns in history will probably be one of the most quiet.

Colonel Roosevelt's condition seems to be improved and aside from complications, which cannot now be foreseen, he should speedily recover.

Every fair minded American hopes that the recovery of the plucky ex-president will be speedy and complete and every American who loves fair play and admires courtesy will approve heartily of Governor Wilson's course in discontinuing active campaign work until his opponent is fully recovered and physically able to go on with his campaign work.

HAPPINESS A BUSINESS ASSET.

Human life is gradually becoming recognized as a business asset.

This is a new act in the development of the race.

Life-insurance companies are realizing that they can increase their dividends faster by cutting down the death-rate than by increasing sales or by reducing expenses.

Employers of large numbers of human machines are realizing the surprising fact that, as a cold business proposition, it pays, not in sentiment but in dollars, to take good care of their employees.

Business men are learning that well-fed, well-clothed, contented men and women, working in well-lighted, well-ventilated quarters and on schedules arranged in accordance with our modern knowledge of psychology and physiology, actually turn out more work and better work than underpaid, discontented help, working under uncomfortable and insanitary conditions.

Therefore large corporations are spending money liberally in playgrounds, rest-rooms, libraries, gymnasiums, sanitary lunch rooms, moving picture shows, safety devices, ventilating systems and similar devices for the well-being and enjoyment of their employees.

If one asks these men why they are doing these things, they will disclaim any charitable or philanthropic motives. "This isn't charity," says one firm, "we want that clearly understood. This is simply good business management and common sense. A well man is of more use to us than a sick man. A happy, contented woman turns out more work and better work than an unhappy one. Therefore anything we can do to make the people who do our work at ease in mind and body we regard as good business management, just as we regard fire-insurance, improved machinery and labor-saving devices."

The firms that have realized the enormous importance of this discovery are already reaping the benefits. The conservation of the health of employees will be a fundamental principle of good business management in the future. When it is fully recognized by the industrial world that sickness is a material liability and that health is a realizable commercial asset, contagion and preventable diseases will be hunted down and exterminated as relentlessly as modern industrialism now pursues counterfeiters, forgers and other commercial criminals.

Aviation Has Without a Doubt Revolutionized Warfare

By Chief HIRSCHAUER of the Flying Corps of the French Army

AVIATION without a doubt has revolutionized warfare. I am not predicting merely that there will be a revolution. There HAS BEEN ONE. The recent maneuvers in France, Germany and England all proved it.

The information brought to commanding officers by their aerial scouts was complete and perfect. Every move a commander made was immediately made known to his opponent. STRATEGY WAS RENDERED IMPOSSIBLE.

IN FUTURE WARFARE THE BEST AND SWIFTEST AEROPLANES AND THE ABLEST PILOTS AND CLOSEST OBSERVERS WILL BE SURE TO WIN.

Experiment shows that it is practically impossible for a marksman to hit an aeroplane flying high at sixty miles an hour.

Poetry For Today

LITTLE BROWN HANDS.

They drive home the cows from the pasture,
Up through the long, shady lane,
Where the quail whistles loud in the wheat fields
That are yellow with ripening grain.
They find in the thick waving grasses
Where the scarlet-tipped strawberry grows;
They gather the earliest snowdrops
And the first crimson buds of the rose.

They toss the new hay in the meadow;
They gather the elder-bloom white;
They find where the dusky grapes purple
In the soft-tinted October light.
They know where the apples hang ripest,
And are sweeter than Italy's wines;
They know where the fruit hangs the thickest
On the long, thorny blackberry vines.

They gather the delicate seaweeds,
And build tiny castles of sand;
They pick up the beautiful sea shells
Fair barks that have drifted to land.
They wave from the tall, rocking tree tops,
Where the oriole's hammock-nest swings;
And at night time are folded in slumber
By a song that a fond mother sings.

Those who toil bravely are strongest;
The humble and poor become great
And so from these brown-handed children
Shall grow mighty rulers of state.
The pen of the author and statesman—
The noble and wise of the land—
The sword, and the chisel, and palette
Shall be held in the little brown hand.

—Philadelphia Record.

Weather Report

Washington, October 16.—Ohio—Fair; Wednesday; Thursday fair warmer; moderate northeast to southeast winds.

Virginia—Fair Wednesday and Thursday. Little change in temperature; light to moderate north to northeast winds.

Indiana—Fair Wednesday; Thursday fair; warmer north portion; light to moderate northeast to southeast winds.

Western Pennsylvania—Fair Wednesday; Thursday fair, warmer; moderate northeast winds becoming southeast Thursday.

West Virginia—Fair Wednesday; Thursday fair, slightly warmer.

Lower Michigan—Fair Wednesday; warmer in east portion; Thursday fair and warmer; moderate northeast to southeast winds.

Tennessee — Fair Wednesday; Thursday increasing cloudiness.

Kentucky — Fair Wednesday; Thursday fair in east, increasing cloudiness in west portion.

WEATHER OBSERVATIONS.

Observations of the United States weather bureau taken at 8 p. m. Tuesday:

	Temp.	Weather
Columbus	48	Clear
New York	50	Clear
Albany	44	Clear
Atlantic City	56	Clear
Boston	48	Cloudy
Buffalo	44	Clear
Chicago	50	Clear
St. Louis	66	Clear
New Orleans	70	Cloudy
Washington	58	Clear
Philadelphia	54	Clear

Weather Forecast.

Washington, Oct. 16.—Indications for tomorrow:

Ohio—Fair and warmer; moderate northeast to southeast winds.

New Bank Will Open Saturday

The formal opening of the new Commercial Bank of Frankfort will take place Saturday of this week.

The old bank building has been completely changed and converted into a modern bank building, the main room of which is lined with Italian marble wainscoating 42 inches high. A new screw-door 6500 pound safe has been added to the equipment.

WON'T BE BACK UNTIL SPRING

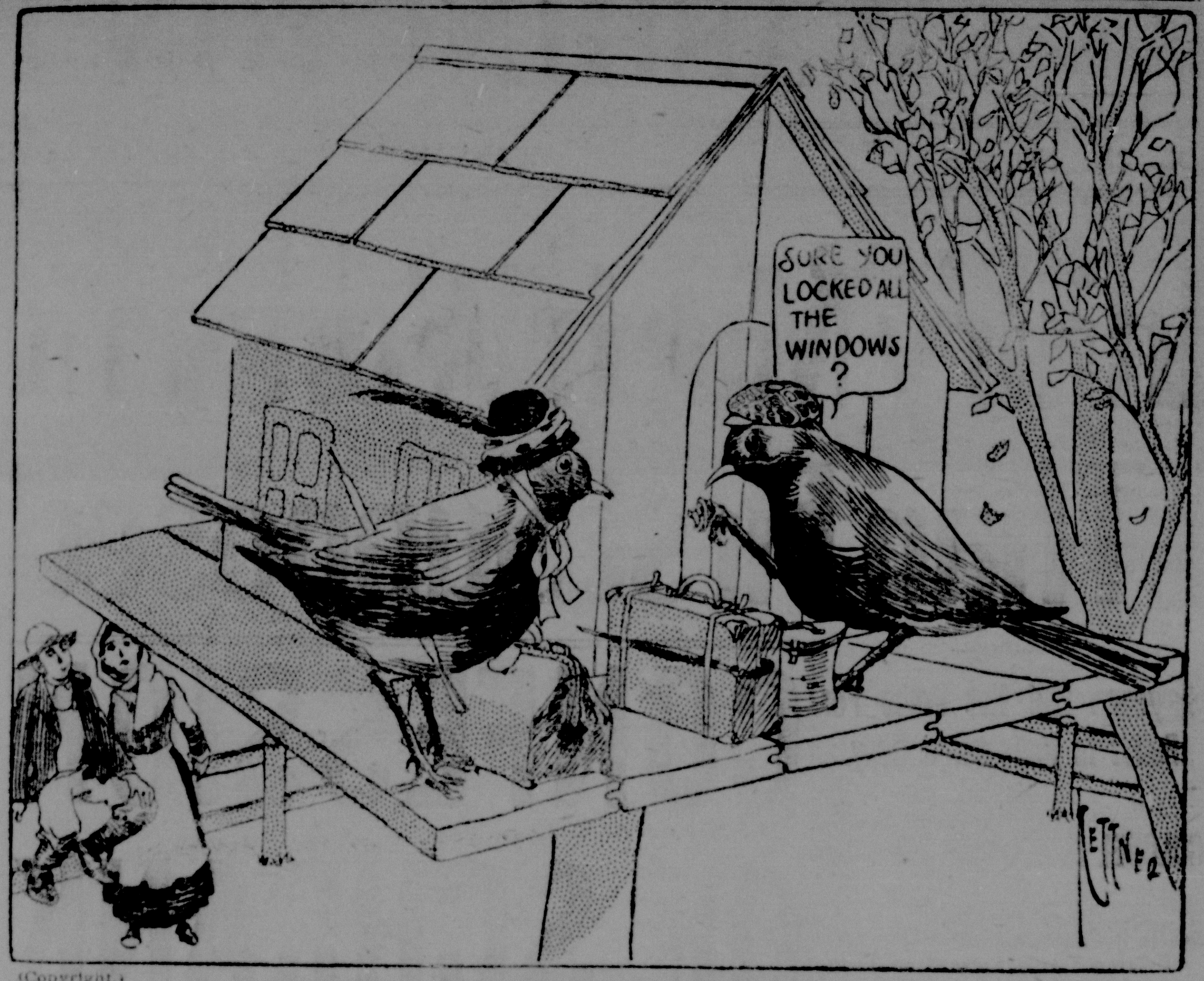

(Copyright.)

THOUGHT HE GAVE THE SIGN

But Old Gentleman Naturally Was Indignant at Mistake of Drug Clerk.

A well-dressed old man walked into a corner drug store the other day, mopped his brow with a handkerchief and took a seat at the soda fountain. The clerk faced him expectantly.

"I am very thirsty," he remarked as he drummed on the counter. "I don't know what I want. Well, I believe I will take a phosphate," he concluded, still drumming on the marble with his fingers. The clerk smiled, picked up a stein and went to the rear of the store. He came back, set it in front of the old man and rang up 15 cents out of the half dollar which was given him. The old man, without looking in the stein, thirstily raised it to his lips and took a long draught. Then he quickly set the stein down, sputtered a moment and then exploded between his coughs.

"What do you mean? I never took a drop of liquor, sir, in my life. But I know it, sir, the rotten stuff, when I smell it. I'll not stand for it, sir. I called for a cherry phosphate. What do you mean, sir, by giving me whisky?" And the old man stopped for breath as he glared at the amazed clerk.

"Well, I—I er—I guess I made a mistake. I thought you wanted it for medicine," stammered the clerk.

"Sir, I am a teetotaler. I wouldn't touch the stuff for love nor money." And the old man marched out indignantly.

"Well, for the love of Mike!" exclaimed the clerk to a man at the counter who had been served a stein in the same way, but who made no kick. "That old duffer came in here and certainly gave me the correct high sign. And he drank nearly half of it, too." The clerk laughed as he looked into the stein.—Kansas City Journal.

OBJECT TO THE CHICKENS

Residents of Summer Place Allege That Their Early Morning Rest Is Disturbed.

The dwellers in the residential section of Hastings-on-the-Hudson have become much excited over discussions of the question. Is it proper and right to maintain a poultry farm on a village plot? Since the days have lengthened and the sun rises early and the windows are kept open wide all night, it is maintained by those on the negative side of the discussion, restful sleep is out of the question after 4 o'clock in the morning. A petition setting forth all the arguments from the moral, economic and social points of view against chicken raising inside of village limits has been circulated, and has the names of all who do not own chickens. One of the signers said the whole trouble was brought on the community by the importation of a bantam rooster. What this fellow lacks in size he makes up in volume and shrillness of voice and in the zeal with which he indulges his talent for crowing in the early hours of the day. He is keyed too high, and his owner should feed him chalk every night. The petition describes in detail the annoyance of being roused out of a sound sleep by a loud cock-a-doodle-doo and the horror of lying awake to listen for the next summons from the other roosters. One particularly loud-voiced Leghorn was found dead beside his coop a few days ago. It is said on of the neighbors, at the risk of being shot, broke the rooster's neck. It took only a few days for the owner to get another lusty-lunged bird, and now there is some feeling!

GLENN M. PINE

REPRESNTING

The Connecticut Fire Insurance Company.	Assets	$ 7,521,311
The Rochester German Underwriters.	Assets	$20,351,395
The Glens Falls Fire Insurance Company	Assets	$ 5,607,662
The Palatine Fire Insurance Company.	Assets	$ 3,429,984

HIGHEST INDEMNITY AT LOWEST COST

Automobile Insurance too. *Write or Phone*

Intercity Meal Tickets.

Restaurants where the meal ticket system prevails adopt various devices to attract trade. A New York proprietor recently posted this sign above his desk:

"Meal tickets purchased here good in restaurants in Boston, Baltimore, Washington and Chicago."

Then followed the addresses of the restaurants where the meal tickets would be honored.

"No, I have no interest in those houses," the proprietor said, "but I know the owners, and we concluded that it would be a good plan to exchange tickets so that customers going from town to town could make sure of a square meal in case work was slack or they got extravagant and spent all their money."

"GOOD-NIGHT AND PLEASANT DREAMS"

Two things means sweet sleep—a clear conscience and a clean bed. No one is going to put you in a bed they think is not clean, but haven't you noticed sometimes that the pillow cases and sheets have a stale, musty smell, and that they are harsh and have an unpleasant feeling? That is because they are washed with soaps that are full of rosin and strong caustics. There's only one soap for bedding. That is "Easy Task Soap." Pure cocoanut oil, pure borax, naphtha and other healthful sterilizing and cleansing agents compose "Easy Task Soap" and bedding washed with it is sure to come from the wash so beautiful it makes the housewife proud.

Advt.

New Use of the Banana.

"There are now in Jamaica six factories manufacturing banana figs, chips, meal and flour," said James McC. Harris of Boston, who recently returned from Jamaica. "During the seasons at which the fruit is cheapest all of these plants are run at their maximum capacity. The methods of drying the fruit are different in different plants, though all resort, I believe, to a hot air process. It takes about 400 to 500 pounds of the fruit to manufacture 100 pounds of meal.

"The banana fig is as palatable as the natural fig and resembles it closely in color. It has replaced the natural fig in many markets in which it has been introduced. The chips are sold primarily for breakfast foods, being made into a porridge. Several of the manufacturers, who deal in the European markets, ship the chips to their mills in those European cities and have it ground into meal there. Grist mills, the same kind used for manufacturing meal from corn, are used."

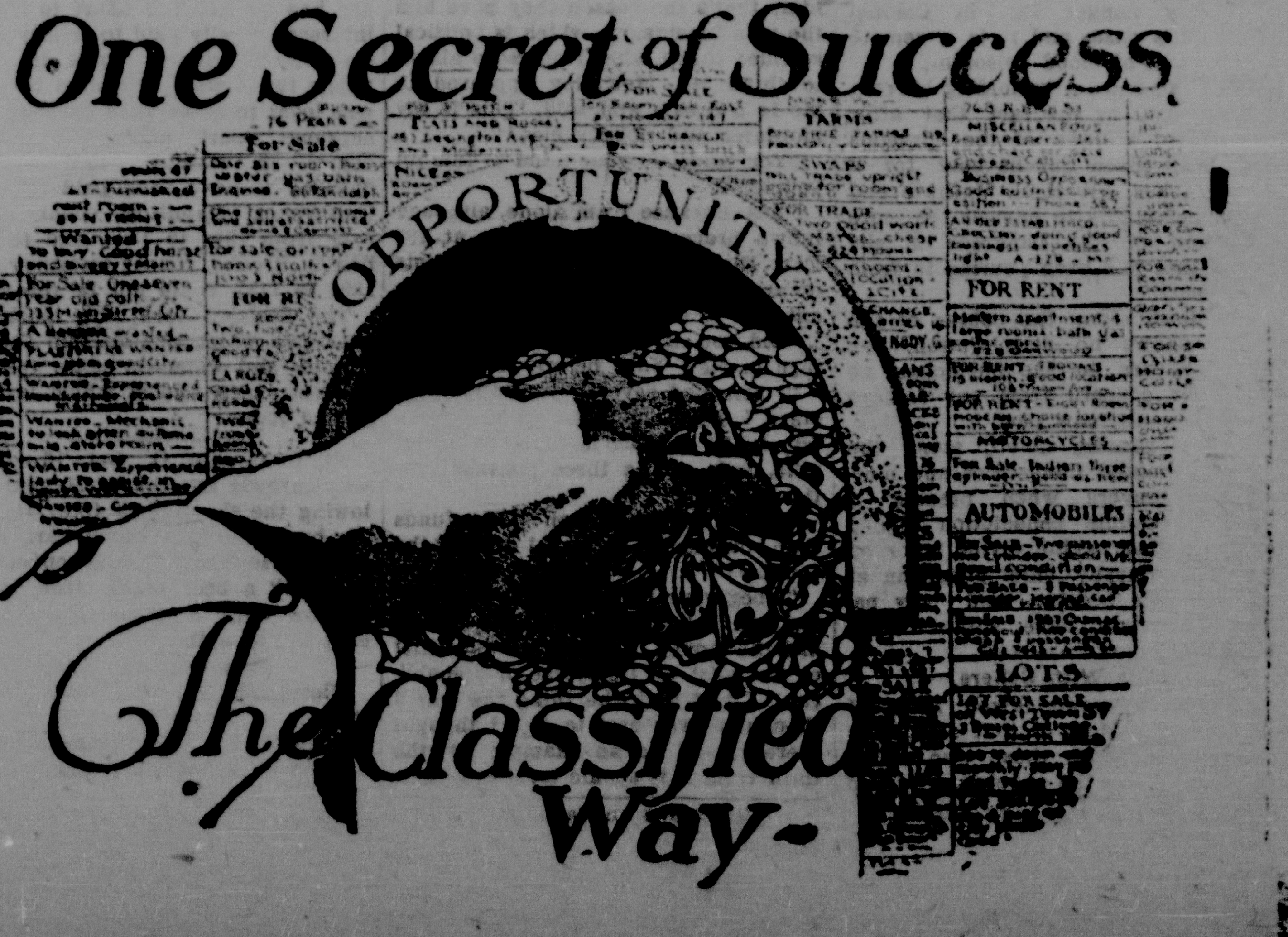

RAIN COATS—$2.00 HATS
CUSTOM-MADE CLOTHES

Anthoni, the Tailor

Underwear Made to Measure
WASHINGTON C. H., OHIO

Injury Much Worse Than Eirst Supposed

(Continued from Page One.)

back the covers on his bed, the better to examine his wound, Colonel Roosevelt exclaimed, forgetful of his condition: "Don't lose my place, doctor; don't lose my place."

He referred to a book the physician had laid to one side and which, containing the essays by Macauley, had furnished him an interested hour.

He asked seriously how his wound looked and leaned his head forward from his half-sitting posture and surveyed it himself.

BEVERIDGE TO DELIVER IT

Final Message of Roosevelt In This Campaign to Be Heard Tonight.

Chicago, Oct. 16. — Colonel Theodore Roosevelt's final message in this campaign, summing up the developments in one of the greatest presitial contests in the republic's history, and setting forth what he hopes to achieve as president of the United States, will be delivered in Louisville, Ky., tonight.

Former Senator Albert J. Beverage

Confession Of Schrank Freely Made

(Continued from Page One.)

of Indiana will be the means by which the colonel will convey this message to the people, and he came to Chicago to learn from the colonel's lips just what it is he wishes to leave with the voters of the nation as his last word in this conflict.

Colonel Roosevelt's itinerary, which of course has been abandoned, called for an address in Louisville tonight. When he was informed by the surgeons in attendance that he probably would not be able to take a further personal part in this campaign, he decided that the Kentucky city should be the place from which his battle call should be sounded.

ROOSEVELTS IN CHICAGO

Doctor Lambert, Family Physician, Accompanies Colonel's Relatives.

Chicago, Oct. 16.—Mrs. Theodore Roosevelt, Theodore Roosevelt, Jr., and Miss Ethel Roosevelt arrived here from New York. Here they joined Mrs. Alice Roosevelt Longworth, who arrived ahead of them from her home in Cincinnati. With Mrs. Roosevelt, her son and daughter is Dr. Alexander S. Lambert, for 20 years the family physician of the Roosevelts. Dr. Lambert said he wanted to see the colonel before commenting on his condition, but he added that bulletins from Mercy hospital led him to believe that the wound would not prove serious.

WILSON QUITS STUMP

Cancels Every Engagement Until Roosevelt Is Able to Speak Again.

Princeton, N. J., Oct. 16.—Governor Wilson announced his intention of canceling every campaign engagement from which he can possibly withdraw until Mr. Roosevelt is able to take the stump again. "I can not well," he said, "cancel the engagements directly ahead of me without subjecting those who have arranged them to very serious embarrassment, but I shall cut the series at the earliest possible point." His active speechmaking will end on his return on next Saturday from Delaware, West Virginia and Pennsylvania.

Mr. Wilson's throat is troubling him. He returned from Philadelphia, where he consulted a specialist.

SPECIAL TRAIN FROM CIRCLEVILLE.

Leaves 8:30 p. m., Saturday, Oct. 19, over Pennsylvania lines, for Washington C. H. and intermediate stations, to accommodate persons returning from pumpkin show.

Advt.

FOLEY KIDNEY PILLS
For Backache Rheumatism Kidneys and Bladder
Contain no Habit Forming Drugs.

Blackmer and Tanquary.

ARTHUR L. GARFORD.

Arthur L. Garford, the Progressive candidate for Governor, is making his first campaign for public office, although he has been a prominent figure in state and national politics for many years. He was born in Elyria fifty-four years ago and now lives within a half block of the house where he came into the world. His career is typically American. Born on a farm, he was educated in the public schools, became a bookkeeper in a Cleveland importing house and later was successively bookkeeper, teller and cashier in the largest bank in Lorain county. Mr. Garford's manufacturing career began when he invented a bicycle saddle. When the bicycle business collapsed, he entered the automobile manufacturing field and until recently was the head of the Garford Automobile Co. of Elyria. Mr. Garford was a leader in the fight in the Chicago Republican convention, but when the Progressive party was formed was recognized as one of its foremost members. His nomination as candidate for governor by the Progressive state convention which was by acclamation, caused a demonstration such as has seldom been seen in political conventions. Mr. Garford will visit every section of the state during the present campaign.

OHIO HAPPENINGS

Lutheran Synod Meets.

Upper Sandusky, O., Oct. 16.—The sixty-sixth annual meeting of Wittenburg synod of the Lutheran church, comprising 18 counties in Ohio, Indiana and Kentucky, was opened here. The following candidates were examined for ordination: John .. Gardner, Louisville, Ky.; Charles Foust, Belleville; Clyde Ander, Dayton; Bruce Young, Casstown, and Dwight Baer, Mansfield. Arthur Hall of Mansfield was examined for licensure for one year.

Must Designate Judgeship.

Columbus, O., Oct. 16.—In a decision in the case of A. L. Smedley versus C. H. Graves, secretary of state, the supreme court upheld the ruling of Secretary Graves that there must be a designation on the non-partisan judicial ballot by candidates for common pleas judge as to whether they are running for the constitutional or statutory office. Part of the common pleas judgeships in Ohio are created by the constitution and others are created by statute.

Knights Templar Conclave.

Cleveland, O., Oct. 16. — Gathered for what is said to be the greatest conclave ever held by that body, the Knights Templar of Ohio are here 5,000 strong, and there will be 48 commanderies in the great parade this afternoon. Local commanderies met visiting bodies at the stations and to the music of many bands escorted them to their hotels. A number of out-of-town commanderies were accompanied by bands.

Drop Murder Charge.

Cleveland, O., Oct. 16.—Coroner Droege rendered a verdict of suicide in the case of Mrs. Oscar Halliwill. The murder charge against her husband was dropped and he was released from custody. Mrs. Halliwill's dead body was found in a vacant lot last week. The fact that she and her husband had been separated led to his arrest. The coroner held there was no evidence to hold Halliwill.

LANDLORDS A PERIL HERE?

Former M. P. From England Says the System Is Gaining Ground in United States.

St. Joseph, Mo.—That America is fast coming to the landlord and tenantry stage of England, with its attendant woes, was the statement made by Francis Neilson, former member of the British parliament, in speaking at the courthouse on the relation of the taxation of land values in England to the single-tax movement in America. Neilson said 180 members of the house of commons signed the manifesto for the taxation of land values, a movement that is being fought to the bitter end by the peers, who own two-thirds of the 77,000,000 acres of land in the United Kingdom.

The Code Feminine.

As soon as Mrs. Granger was fairly past, Mr. Compton heard an irritated "There! I knew it!" from his wife, and turned to see what was the matter.

"She's just as provoked as she can be to think that Mrs. Lombard and I didn't ask her to go out with us to see the Williams baby!" said Mrs. Compton. "She thinks that it was on account of her having said that she didn't find three weeks' old babies very interesting, when of course she'd make an exception of Lena Williams' baby. But that wasn't the reason we didn't ask her; it was because we decided all in a hurry, and there was just time to catch the train. She's made up her mind she won't propose our names for the book club!"

"How do you know she thinks all these things?" inquired Mr. Compton.

"My dear, didn't you see the way she bowed?" asked his wife in a pitying tone.

"Why, yes," said Mr. Compton. "I thought she gave a rather more pronounced bow than most women do, and smiled quite brilliantly."

"You dear thing," and Mrs. Compton patted his coat-sleeve, "of course she did! That's how I knew exactly what she was thinking."—Youth's Companion.

Mrs. T. A. Town, 107 6th St., Watertown, S. D., writes: "My four children are subject to hard colds and I always use Foley's Honey and Tar Compound with splendid results. Some time ago I had a severe attack of la grippe and the doctor prescribed Foley's Honey and Tar Compound and it soon overcame the la grippe. I can always depend upon Foley's Honey and Tar Compound and am sure of good results." For all coughs and colds in children and grown persons, and for chronic coughs of elderly people. Blackmer & Tanquary, Druggists.

Advt.

Confession of Schrank

(Continued from Page One.)

". Mr. Grant was refused and he was satisfied. This man was refused and he is not satisfied; it's gone beyond limits. The next thing we will have is a civil war, because he will say the scoundrels and thieves and crooks stole my nomination and now they will steal my election, and they will take up arms in all the western states."

Prosecutor Holds Schrank Sane.

Milwaukee, Wis., Oct. 16.—State's Attorney Winfred C. Zabel of Milwaukee county definitely announced that John Schrank, Colonel Roosevelt's assailant, would not be brought to trial until after the national election, Nov. 5. He says the trial will be opened some time between Nov. 11 and 15. In the opinion of the proscecutor Schrank is sane. Schrank now says he is sorry he shot Roosevelt.

CORNS JUST DISSOLVE AWAY.

No pain, no cutting, no plasters or pads to press the sore spot. Putnam's Corn Extractor just makes the corn go without pain. Just apply according to directions, and you can then forget you ever had a corn. Just as good for callouses, warts and bunions. It removes the cause and thereby effects a lasting relief. Putnam's Painless Corn and Wart Extractor—the name tells the story—price 25c. per bottle. Beware of dangerous substitutes and buy Putnam's Extractor, sold by Blackmer and Tanquary.

Advt.

Free Hand For Turkey

Ottoman and Italian Delegates Sign Peace Protocol.

Paris, Oct. 16. — The Turkish and Italian delegates signed the protocol of the peace preliminaries. It is understood that the peace agreement will be officially signed this week. It is stated that in the agreement Turkey accepts the original conditions without the recent modifications. The war will then stop immediately, Italy withdrawing from the Aegean islands and Turkey from Libya. Turkey now has her hands free in the Balkans.

Montenegrins' Loss.

Cettinje, Oct. 16.—An official statement issued here says the Montenegrins lost 250 killed and 800 wounded at Tarabosch, westward of Scutari. The fighting was at close quarters.

Turks Check Greek Advance.

Constantinople, Oct. 16. — The advance of Greek troops on the southern frontier met with desperate resistance from the Turks. There were hundreds of casualties.

PROBLEM THAT PUZZLED HIM

Bobby Didn't Understand How He Could Get Candy for Three With "One Money."

It was a charming summer morning. Bobby, aged five; Seth, aged four, and Jennie, aged three, were escorting their father, Doctor Jackson, on his daily visit to the village postoffice. He had promised them candy, and they straggled along in great content.

Opposite the telephone office the procession was suddenly brought to a stop by the operator, who appeared in the door and beckoned the doctor imperatively.

"Hey, doc! You're wanted over at Clifton right away!" he cried. "I tried to get you at the house, and your wife said you were on your way downtown. You've got to hurry!"

The doctor turned about hurriedly, but the three pleading faces made him hesitate. He thrust his hand into his pocket, found no pennies. So he selected a nickel, and placed it in Bobby's hand.

"Now, Bobby, papa must hurry. You take this and get the candy. Get some for Seth and Jennie, too, you know. And be sure to go right back home after you get it."

Bobby, who had not yet learned that there were coins of larger value than the penny, took the nickel without much enthusiasm, and the children proceeded to the candy shop. Here Bobby took his seat upon an upturned box and let his chin fall upon his breast. A telltale sob betrayed his state of mind to the clerk.

"Why, Bob," exclaimed the sympathetic clerk, "I never knew you to cry! What's the matter?"

Bobby showed the nickel that had been shut tight in his warm little fist.

"Papa told me to get candy for all of us," he gulped, "and I can't! Seth and I can't have any. I've only got"—another sob—"one money!"—Youth's Companion.

Want Ads. are profitable.

Socialist Mayor Nabbed For Loitering

Companions Attempt to Address Foreigners Who Are on Strike.

Utica, N. Y., Oct. 16.—Mayor George R. Lunn, Socialist mayor of the city of Schenectady; Charles A. Mullen, his commissioner of public works, and the Rev. Hebert A. Bakeman, formerly a member of Mayor Lunn's cabinet, were arrested in Little Falls for violation of a local ordinance which prohibits loitering on the streets. Later they were liberated. The arrest of Lunn, Mullen and Bakeman followed an attempt by them to address a large crowd of foreigners, until recently employed at the Phoenix knitting mills in Little Falls, but who a few days ago went out on a strike.

HOPE FOR WOMEN OF FIFTY

Time When She Should Be Philosophical and Prepared for Wise Old Age.

There are people today asking with all appearance of sincerity what a woman of fifty or more can do. Their confining work in the home, say these observers, is done. A common suggestion is that they be utilized in politics. This suggestion has its comical side, Miss Tarbell declares. A person who has nothing to do after fifty years of life in a business as many sided and demanding as that of a woman can hardly be expected to be worth much in a business as complicated and uncertain as politics and for which she had had no training. The notion that the woman's business is ended at fifty or sixty is fantastic in the extreme. It only ends there if she has been blind to the meaning of her own experiences; if she has never gone below the surface of her task—never seen in it anything but physical duties; has sensed none of its intimate relations to the community, none of its obligations toward those who have left her, none of those toward the oncoming generations. If it ends there she has failed to realize, too, the tremendous importance to all those who belong in her circle or who touch it of what she makes of herself, or her personal achievement.

A woman of fifty or sixty who has succeeded has come to a point of sound philosophy and serenity which is of the utmost value in the mental and spiritual development of the group to which she belongs. Life at every one of its seven stages has its peculiar harrowing experiences—hope mingles with uncertainty in youth; fear and struggle characterize early manhood; disillusionment, the question whether it is worth while, fill the years from forty to fifty, but resolute grappling with each period brings one out almost inevitably into a fine serene certainty which cannot but have its effect on those who are younger. Ripe old age—cheerful, useful, and understanding—is one of the finest influences in the world. We hang Rembrandt's or Whistler's picture of his mother on our walls that we may feel its quieting hand, the sense of peace and achievement which the picture carries. We have no better illustration of the meaning of old age.—American Magazine.

TRIUMPH OF GERMAN CHEMIST

Dr. Von Bolton Has Succeeded In Making Diamonds From Illuminating Gas.

Dr. W. Von Bolton has been trying to grow diamonds. At a recent congress of the German Bunsen society he described the decomposition of illuminating gas under the action of sodium amalgam, which precipitated the carbon in the form of black coal and, it seemed, of diamonds, but these were in too small quantity to permit of analysis. Dr. Bolton determined to obtain a greater quantity by making diamonds grow on some mother substance.

The Scientific American says he placed 50 grams of 14 per cent. sodium amalgam in a long testing tube, and coated the upper layer with a diluted water-glass solution, over which he spread amorphous diamond powder. The tube was kept at a temperature of 100 degrees centigrade in a water bath, after which a slow current of moistened illuminating gas was introduced. The amalgam was allowed to give off its mercury vapor for one month, when very little black carbon had been separated, but on the layer covered with diamond powder many particles of high brilliancy were found.

The contents of the tube were boiled in a platinum crucible with a mixture of fluoric and sulphuric acids. The microscope revealed that the amorphous powder had been converted into brilliant crystals, true diamonds, still too small, however, to allow of analysis.

Archbold Is Served

Must Show Cause Why He Should Not Appear Before Inquisition.

New York, Oct. 16.—John D. Archbold, president of the Standard Oil company, was served with an order directing him to show cause in the supreme court on Thursday, before Justice Greenbaum, why he should not be required to appear before Abraham L. Jacobs, commissioner appointed here to take testimony in the Missouri litigation over the election of officers of the Waters-Pierce Oil company. Mr. Archbold was served with a subpena on the day he returned from Europe, but ignored it.

Seen 'Em? Forged Bonds Are Floating At Random

Persons Implicated In Big Transaction Not to Be Found.

Brussels, Oct. 16.—A sensation was created here by the discovery that $2,500,000 worth of forged bonds, purporting to have been issued by a Belgian railway company, are in circulation in Belgium and abroad. Several persons who are implicated in the transaction have disappared, including a director of the railroad company, who abused his position by placing the worthless scrip. One of his accomplices, a clerk, has been arrested. The authorities are making a searching inquiry at the government stamping department and stock broker's offices.

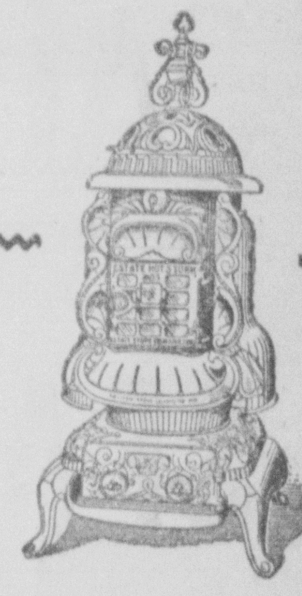

YOUR COAL PROBLEM SOLVED

No need to worry about your winter's coal bill if you use the

ESTATE HOT STORM

It burns any grade of soft coal in a highly successful manner, through the use of the Estate Hot Blast and Hot Air Circulating Systems, the greatest improvements ever made in a soft coal stove.

It heats by both radiation and hot air circulation, producing practically double the heat that is secured with ordinary coal stoves from the same amount of fuel.

By putting in coal once a day or two a steady fire from the time it is put up in the fall till taken down in the spring can be kept with but little attention and absolutely without smoke and gas escaping into the room.

You get this decidedly superior service, this demonstrable fuel economy, for the price of an ordinary stove. An examination will convince you.

Will E. Dale

RAIN COATS—$2.00 HATS
CUSTOM-MADE CLOTHES

Anthoni, the Tailor

Underwear Made to Measure
WASHINGTON C. H., OHIO

Injury Much Worse Than Eirst Supposed

(Continued from Page One.)

back the covers on his bed, the better to examine his wound, Colonel Roosevelt exclaimed, forgetful of his condition: "Don't lose my place, doctor; don't lose my place."

He referred to a book the physician had laid to one side and which, containing the essays by Macauley, had furnished him an interested hour.

He asked seriously how his wound looked and leaned his head forward from his half-sitting posture and surveyed it himself.

BEVERIDGE TO DELIVER IT

Final Message of Roosevelt In This Campaign to Be Heard Tonight.

Chicago, Oct. 16. — Colonel Theodore Roosevelt's final message in this campaign, summing up the developments in one of the greatest presitial contests in the republic's history, and setting forth what he hopes to achieve as president of the United States, will be delivered in Louisville, Ky., tonight.

Former Senator Albert J. Beverage

Confession Of Schrank Freely Made

(Continued from Page One.)

of Indiana will be the means by which the colonel will convey this message to the people, and he came to Chicago to learn from the colonel's lips just what it is he wishes to leave with the voters of the nation as his last word in this conflict.

Colonel Roosevelt's itinerary, which of course has been abandoned, called for an address in Louisville tonight. When he was informed by the surgons in attendance that he probably would not be able to take a further personal part in this campaign, he decided that the Kentucky city should be the place from which his battle call should be sounded.

ROOSEVELTS IN CHICAGO

Doctor Lambert, Family Physician, Accompanies Colonel's Relatives.

Chicago, Oct. 16.—Mrs. Theodore Roosevelt, Theodore Roosevelt, Jr., and Miss Ethel Roosevelt arrived here from New York. Here they joined Mrs. Alice Roosevelt Longworth, who arrived ahead of them from her home in Cincinnati. With Mrs. Roosevelt, her son and daughter is Dr. Alexander S. Lambert, for 20 years the family physician of the Roosevelts. Dr. Lambert said he wanted to see the colonel before commenting on his condition, but he added that bulletins from Mercy hospital led him to believe that the wound would not prove serious.

WILSON QUITS STUMP

Cancels Every Engagement Until Roosevelt Is Able to Speak Again.

Princeton, N. J., Oct. 16.—Governor Wilson announced his intention of canceling every campaign engagement from which he can possibly withdraw until Mr. Roosevelt is able to take the stump again. "I can not well," he said, "cancel the engagements directly ahead of me without subjecting those who have arranged them to very serious embarrassment, but I shall cut the series at the earliest possible point." His active speechmaking will end on his return on next Saturday from Delaware, West Virginia and Pennsylvania.

Mr. Wilson's throat is troubling him. He returned from Philadelphia, where he consulted a specialist.

SPECIAL TRAIN
FROM CIRCLEVILLE.

Leaves 8:30 p. m., Saturday, Oct. 19, over Pennsylvania lines, for Washington C. H. and intermediate stations, to accommodate persons returning from pumpkin show.

Advt.

FOLEY KIDNEY PILLS
For Backache
Rheumatism
Kidneys and Bladder
Contain No Habit Forming Drugs
Blackmer and Tanquary.

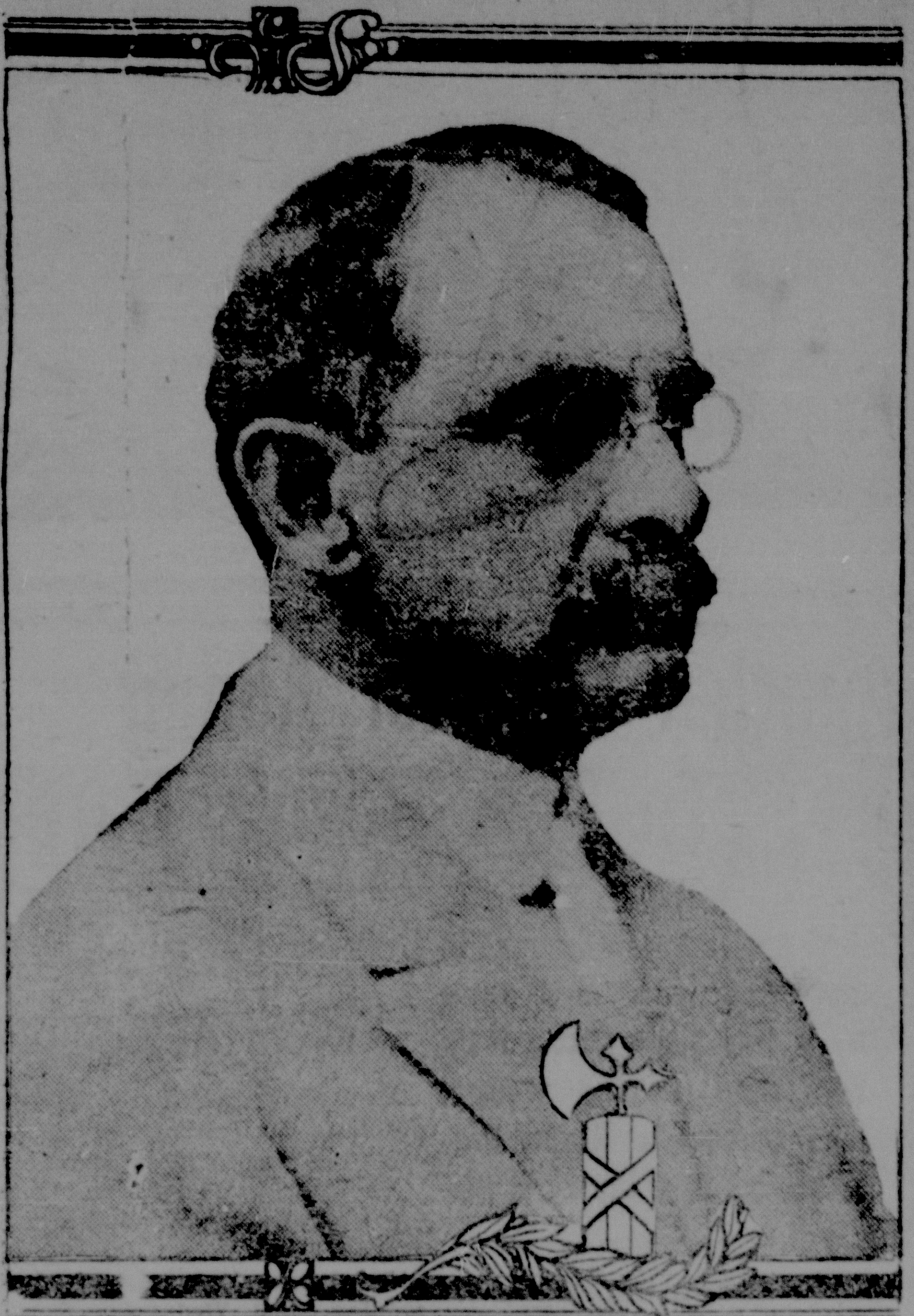

ARTHUR L. GARFORD.

Arthur L. Garford, the Progressive candidate for Governor, is making his first campaign for public office, although he has been a prominent figure in state and national politics for many years. He was born in Elyria fifty-four years ago and now lives within a half block of the house where he came into the world. His career is typically American. Born on a farm, he was educated in the public schools, became a bookkeeper in a Cleveland importing house and later was successively bookkeeper, teller and cashier in the largest bank in Lorain county. Mr. Garford's manufacturing career began when he invented a bicycle saddle. When the bicycle business collapsed, he entered the automobile manufacturing field and until recently was the head of the Garford Automobile Co. of Elyria. Mr. Garford was a leader in the fight in the Chicago Republican convention, but when the Progressive party was formed was recognized as one of its foremost members. His nomination as candidate for governor by the Progressive state convention which was by acclamation, caused a demonstration such as has seldom been seen in political conventions. Mr. Garford will visit every section of the state during the present campaign.

OHIO HAPPENINGS

Lutheran Synod Meets.

Upper Sandusky, O., Oct. 16.—The sixty-sixth annual meeting of Wittenburg synod of the Lutheran church, comprising 18 counties in Ohio, Indiana and Kentucky, was opened here. The following candidates were examined for ordination: John .. Gardner, Louisville, Ky.; Charles Foust, Belleville; Clyde Ander, Dayton; Bruce Young, Casstown, and Dwight Baer, Mansfield. Arthur Hall of Mansfield was examined for licensure for one year.

Must Designate Judgeship.

Columbus, O., Oct. 16.—In a decision in the case of A. L. Smedley versus C. H. Graves, secretary of state, the supreme court upheld the ruling of Secretary Graves that there must be a designation on the non-partisan judicial ballot by candidates for common pleas judge as to whether they are running for the constitutional or statutory office. Part of the common pleas judgeships in Ohio are created by the constitution and others are created by statute.

Knights Templar Conclave.

Cleveland, O., Oct. 16. — Gathered for what is said to be the greatest conclave ever held by that body, the Knights Templar of Ohio are here 5,000 strong, and there will be 48 commanderies in the great parade this afternoon. Local commanderies met visiting bodies at the stations and to the music of many bands escorted them to their hotels. A number of out-of-town commanderies were accompanied by bands.

Drop Murder Charge.

Cleveland, O., Oct. 16.—Coroner Droege rendered a verdict of suicide in the case of Mrs. Oscar Halliwill. The murder charge against her husband was dropped and he was released from custody. Mrs. Halliwill's dead body was found in a vacant lot last week. The fact that she and her husband had been separated led to his arrest. The coroner held there was no evidence to hold Halliwill.

LANDLORDS A PERIL HERE?

Former M. P. From England Says the System Is Gaining Ground in United States.

St. Joseph, Mo.—That America is fast coming to the landlord and tenantry stage of England, with its attendant woes, was the statement made by Francis Neilson, former member of the British parliament, in speaking at the courthouse on the relation of the taxation of land values in England to the single-tax movement in America. Neilson said 180 members of the house of commons signed the manifesto for the taxation of land values, a movement that is being fought to the bitter end by the peers, who own two-thirds of the 77,000,000 acres of land in the United Kingdom.

The Code Feminine.

As soon as Mrs. Granger was fairly past, Mr. Compton heard an irritated "There! I knew it!" from his wife, and turned to see what was the matter.

"She's just as provoked as she can be to think that Mrs. Lombard and I didn't ask her to go out with us to see the Williams baby!" said Mrs. Compton. "She thinks that it was on account of her having said that she didn't find three weeks' old babies very interesting, when of course she'd make an exception of Lena Williams' baby. But that wasn't the reason we didn't ask her; it was because we decided all in a hurry, and there was just time to catch the train. She's made up her mind she won't propose our names for the book club!"

"How do you know she thinks all these things?" inquired Mr. Compton.

"My dear, didn't you see the way she bowed?" asked his wife in a pitying tone.

"Why, yes," said Mr. Compton. "I thought she gave a rather more pronounced bow than most women do, and smiled quite brilliantly."

"You dear thing," and Mrs. Compton patted his coat-sleeve, "of course she did! That's how I knew exactly what she was thinking."—Youth's Companion.

Mrs. T. A. Town, 107 6th St., Watertown, S. D., writes: "My four children are subject to hard colds and I always use Foley's Honey and Tar Compound with splendid results. Some time ago I had a severe attack of la grippe and the doctor prescribed Foley's Honey and Tar Compound and it soon overcame the la grippe. I can always depend upon Foley's Honey and Tar Compound and am sure of good results." For all coughs and colds in children and grown persons, and for chronic coughs of elderly people. Blackmer & Tanquary, Druggists.

Advt.

Confession of Schrank

(Continued from Page One.)

"Mr. Grant was refused and he was satisfied. This man was refused and he is not satisfied; it's gone beyond limits. The next thing we will have is a civil war, because he will say the scoundrels and thieves and crooks stole my nomination and now they will steal my election, and they will take up arms in all the western states."

Prosecutor Holds Schrank Sane.

Milwaukee, Wis., Oct. 16.—State's Attorney Winfred C. Zabel of Milwaukee county definitely announced that John Schrank, Colonel Roosevelt's assailant, would not be brought to trial until after the national election, Nov. 5. He says the trial will be opened some time between Nov. 11 and 15. In the opinion of the prosecutor Schrank is sane. Schrank now says he is sorry he shot Roosevelt.

CORNS JUST DISSOLVE AWAY.

No pain, no cutting, no plasters or pads to press the sore spot. Putnam's Corn Extractor just makes the corn go without pain. Just apply according to directions, and you can then forget you ever had a corn. Just as good for callouses, warts and bunions. It removes the cause and thereby effects a lasting relief. Putnam's Painless Corn and Wart Extractor—the name tells the story—price 25c. per bottle. Beware of dangerous substitutes and buy Putnam's Extractor, sold by Blackmer and Tanquary.

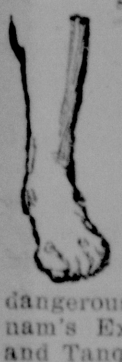

Advt.

Free Hand For Turkey

Ottoman and Italian Delegates Sign Peace Protocol.

Paris, Oct. 16. — The Turkish and Italian delegates signed the protocol of the peace preliminaries. It is understood that the peace agreement will be officially signed this week. It is stated that in the agreement Turkey accepts the original conditions without the recent modifications. The war will then stop immediately, Italy withdrawing from the Aegean islands and Turkey from Libya. Turkey now has her hands free in the Balkans.

Montenegrins' Loss.

Cettinje, Oct. 16.—An official statement issued here says the Montenegrins lost 250 killed and 800 wounded at Tarabosch, westward of Scutari. The fighting was at close quarters.

Turks Check Greek Advance.

Constantinople, Oct. 16. — The advance of Greek troops on the southern frontier met with desperate resistance from the Turks. There were hundreds of casualties.

PROBLEM THAT PUZZLED HIM

Bobby Didn't Understand How He Could Get Candy for Three With "One Money."

It was a charming summer morning. Bobby, aged five; Seth, aged four, and Jennie, aged three, were escorting their father, Doctor Jackson, on his daily visit to the village postoffice. He had promised them candy, and they straggled along in great content.

Opposite the telephone office the procession was suddenly brought to a stop by the operator, who appeared in the door and beckoned the doctor imperatively.

"Hey, doc! You're wanted over at Clifton right away!" he cried. "I tried to get you at the house, and your wife said you were on your way downtown. You've got to hurry!"

The doctor turned about hurriedly, but the three pleading faces made him hesitate. He thrust his hand into his pocket, found no pennies. So he selected a nickel, and placed it in Bobby's hand.

"Now, Bobby, papa must hurry. You take this and get the candy. Get some for Seth and Jennie, too, you know. And be sure to go right back home after you get it."

Bobby, who had not yet learned that there were coins of larger value than the penny, took the nickel without much enthusiasm, and the children proceeded to the candy shop. Here Bobby took his seat upon an upturned box and let his chin fall upon his breast. A telltale sob betrayed his state of mind to the clerk.

"Why, Bob," exclaimed the sympathetic clerk, "I never knew you to cry! What's the matter?"

Bobby showed the nickel that had been shut tight in his warm little fist.

"Papa told me to get candy for all of us," he gulped, "and I can't! Seth and I can't have any. I've only got"—another sob—"one money!"—Youth's Companion.

Want Ads. are profitable.

Socialist Mayor Nabbed For Loitering

Companions Attempt to Address Foreigners Who Are on Strike.

Utica, N. Y., Oct. 16.—Mayor George R. Lunn, Socialist mayor of the city of Schenectady; Charles A. Mullen, his commissioner of public works, and the Rev. Hebert A. Bakeman, formerly a member of Mayor Lunn's cabinet, were arrested in Little Falls for violation of a local ordinance which prohibits loitering on the streets. Later they were liberated. The arrest of Lunn, Mullen and Bakeman followed an attempt by them to address a large crowd of foreigners, until recently employed at the Phoenix knitting mills in Little Falls, but who a few days ago went out on a strike.

HOPE FOR WOMEN OF FIFTY

Time When She Should Be Philosophical and Prepared for Wise Old Age.

There are people today asking with all appearance of sincerity what a woman of fifty or more can do. Their confining work in the home, say these observers, is done. A common suggestion is that they be utilized in politics. This suggestion has its comical side, Miss Tarbell declares. A person who has nothing to do after fifty years of life in a business as many sided and demanding as that of a woman can hardly be expected to be worth much in a business as complicated and uncertain as politics and for which she had had no training. The notion that the woman's business is ended at fifty or sixty is fantastic in the extreme. It only ends there if she has been blind to the meaning of her own experiences; if she has never gone below the surface of her task—never seen in it anything but physical duties; has sensed none of its intimate relations to the community, none of its obligations toward those who have left her, none of those toward the oncoming generations. If it ends there she has failed to realize, too, the tremendous importance to all those who belong in her circle or who touch it of what she makes of herself, or her personal achievement.

A woman of fifty or sixty who has succeeded has come to a point of sound philosophy and serenity which is of the utmost value in the mental and spiritual development of the group to which she belongs. Life at every one of its seven stages has its peculiar harrowing experiences—hope mingles with uncertainty in youth; fear and struggle characterize early manhood; disillusionment, the question whether it is worth while, fill the years from forty to fifty, but resolute grappling with each period brings one out almost inevitably into a fine serene certainty which cannot but have its effect on those who are younger. Ripe old age—cheerful, useful, and understanding—is one of the finest influences in the world. We hang Rembrandt's or Whistler's picture of his mother on our walls that we may feel its quieting hand, the sense of peace and achievement which the picture carries. We have no better illustration of the meaning of old age.—American Magazine.

TRIUMPH OF GERMAN CHEMIST

Dr. Von Bolton Has Succeeded in Making Diamonds From Illuminating Gas.

Dr. W. Von Bolton has been trying to grow diamonds. At a recent congress of the German Bunsen society he described the decomposition of illuminating gas under the action of sodium amalgam, which precipitated the carbon in the form of black coal and, it seemed, of diamonds, but these were in too small quantity to permit of analysis. Dr. Bolton determined to obtain a greater quantity by making diamonds grow on some mother substance.

The Scientific American says he placed 50 grams of 14 per cent. sodium amalgam in a long testing tube, and coated the upper layer with a diluted water-glass solution, over which he spread amorphous diamond powder. The tube was kept at a temperature of 100 degrees centigrade in a water bath, after which a slow current of moistened illuminating gas was introduced. The amalgam was allowed to give off its mercury vapor for one month, when very little black carbon had been separated, but on the layer covered with diamond powder many particles of high brilliancy were found.

The contents of the tube were boiled in a platinum crucible with a mixture of fluoric and sulphuric acids. The microscope revealed that the amorphous powder had been converted into brilliant crystals, true diamonds, still too small, however, to allow of analysis.

Archbold Is Served

Must Show Cause Why He Should Not Appear Before Inquisition.

New York, Oct. 16.—John D. Archbold, president of the Standard Oil company, was served with an order directing him to show cause in the supreme court on Thursday, before Justice Greenbaum, why he should not be required to appear before Abraham L. Jacobs, commissioner appointed here to take testimony in the Missouri litigation over the election of officers of the Waters-Pierce Oil company. Mr. Archbold was served with a subpena on the day he returned from Europe, but ignored it.

Seen 'Em? Forged Bonds Are Floating At Random

Persons Implicated in Big Transaction Not to Be Found.

Brussels, Oct. 16.—A sensation was created here by the discovery that $2,500,000 worth of forged bonds, purporting to have been issued by a Belgian railway company, are in circulation in Belgium and abroad. Several persons who are implicated in the transaction have disappared, including a director of the railroad company, who abused his position by placing the worthless scrip. One of his accomplices, a clerk, has been arrested. The authorities are making a searching inquiry at the government stamping department and stock broker's offices.

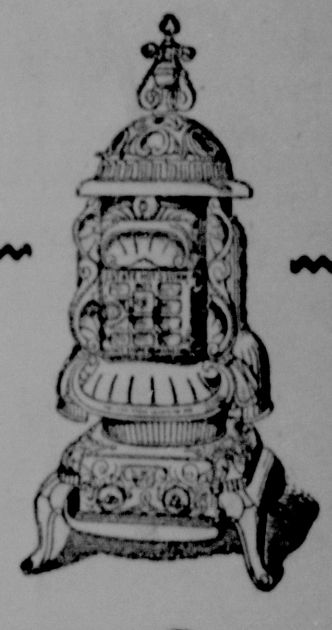

YOUR COAL PROBLEM SOLVED

No need to worry about your winter's coal bill if you use the

ESTATE HOT STORM

It burns any grade of soft coal in a highly successful manner, through the use of the Estate Hot Blast and Hot Air Circulating Systems, the greatest improvements ever made in a soft coal stove.

It heats by both radiation and hot air circulation, producing practically double the heat that is secured with ordinary coal stoves from the same amount of fuel.

By putting in coal once a day or two a steady fire from the time it is put up in the fall till taken down in the spring can be kept with but little attention and absolutely without smoke and gas escaping into the room.

You get this decidedly superior service, this demonstrable fuel economy, for the price of an ordinary stove. An examination will convince you.

Will E. Dale

PLANS ON FOOT FOR BIG "BUTTER FACTORY"

Prospects Bright for Erection of Modern Creamery in This City in the Near Future.

NEARLY 40 STOCKHOLDERS HAVE BEEN SECURED

Building and Equipment to Be Owned By Local Parties and Erected at Cost of Approximately $6500---The Enterprise Means Much to the City and County -Farmers Interested Because Top Prices for Milk Will Prevail.

Within the next few weeks formal announcement will in all probability be made of the completion of plans for a large creamery or "butter factory" in this city—a thing that will be heralded with a great deal of satisfaction by Fayette county farmers and citizens of Washington as well.

Mr. R. H. Sheldon, a widely known creamery builder, who represents the Burnett Building and Supply Company, has been in this community the past few weeks, quietly working on the proposal. He has succeeded in interesting some of the prominent citizens of Washington and a great many farmers in the proposal to build a modern creamery at this point, the approximate cost of which will be $6500.

So well has Mr. Sheldon succeeded in the work that some 40 persons have agreed to take stock in the enterprise, and the success of the movement is virtually assured, but it will probably require a week or two to complete the list of stockholders desired and have everything in readiness for organization of the company and proceeding with the selection of a site and erection of the building.

Only those who live in a community which supports a good creamery can realize the advantages of such an enterprise. It may surprise many citizens to know that in a single of cream are disposed of in Fayette county to various creameries, or other consumers.

Washington is an ideal site for a month from 10,000 to 20,000 gallons creamery, surrounded as it is by plenty of fertile territory which offers splendid advantages for keeping cows, and Mr. Sheldon has found a ready response among the farmers, who have shown much enthusiasm in the venture.

Mr. Sheldon is the man who organized the company that erected the new creamery at Chillicothe the past few months, and some of the local men recently visited the Chillicothe creamery and were delighted with it. At that place they are now churning as high as 3200 pounds of butter each week. 175 persons dispose of all of their cream to the Chillicothe plant, and find it highly remunerative.

Government reports show an actual increase in lands in communities that support creameries. In one county in Wisconsin there are 16 plants, and the farmers in that county last year received $670,000 for milk.

It is expected that a large amount of the pure, sweet creamery butter will be disposed of in this city, although the sale of the product will not depend on the local consumption by any means.

Improving By Paving Court

The work of paving the court back of the Barnett and Parrett grocery stores is nearing completion, and the paving is a decided improvement over the old mud hole which has been gradually growing worse for a long time.

So far only a portion of the courtyard has been payed, but before work is suspended the greater part of it will be bricked and will add greatly to the appearance and sanitary condition of the place. This movement was first proposed last year, but work has been postponed until the present time.

Paved Streets Undergo Flushing

A number of men were engaged to flush the paved streets Tuesday night and a large amount of the accumulated filth was washed off and the streets are now in better condition than at any time for several months, or as far back as last spring.

The streets were flushed by using the fire hose, and once more the brick are in plain view instead of a coat of unhealthful refuse which has been gradually accumulating until the paved streets had become very dangerous when damp, owing to their slippery condition.

BAD BREATH.

It's Your Duty to Get at the Cause and Remove It. A Word to the Wise, You Know.

Dr. Edwards' Olive Tablets, the substitute for calomel, oil the bowels and positively do the work.

People afflicted with bad breath find quick relief through Dr. Edwards' Olive Tablets. The pleasant sugar-coated tablets are taken for bad breath by all who know them.

Olive Tablets act gently but firmly on the bowels and liver, stimulating them to natural action, clearing the blood and gently purifying the entire system of impurities.

They do all that dangerous calomel does without any of the bad after effects.

All the benefits of nasty, sickening, griping cathartics are derived from Olive Tablets without griping, pain or disagreeable effects of any kind.

Dr. F. M. Edwards discovered the formula after seventeen years of practice among patients afflicted with bowel and liver complaint with the attendant bad breath.

Olive Tablets are a purely vegetable compound mixed with olive oil.

Take one every night for a week and note the effect.

"Every little Olive Tablet has a movement all its own." 10c and 25c per box.

The Olive Tablet Company, Columbus, O. Adv.

FOR WATER COLORS.

Hallowe'en Post Cards for hand coloring at Rodecker's News Stand.

WOMEN'S BLACK VELVET SHOES $2.85

REAL SILK VELVET in these New Fall Shoes Most stores sell them at $3.50. They have short vamps, round toes and no tips. Of course, they are button styles, and we have them in all sizes, and three widths, for $2.85.

WOMEN'S GUN METAL SHOES AND PATENT ONES : : $2.50

Some with cloth tops and some with velvet tops; others have kid leather tops. All have good oak soles. We guarantee them for real service. High or low heels

Jess. W. Smith

The Home of Standard Merchandise

Another Chapter Added To Geo. Reed's Career

Former Resident Now Located in Chillicothe Is "In Bad" Once More, This Time Mixing It Up With Irate Colored Woman, Who Objects to Having Profanity and Club Hurled at Her.

George M. Reid, well known in this city, is in bad again, or rather yet. This time he faces the mayor of Chillicothe on trouble over collections for furniture, and the Chillicothe Advertiser in reporting the affair says in part:

George M. Reid, a well-known W. Main street furniture man appeared in Police court this morning to answer to a charge of threatening to assault Mrs. Mary Allen, a colored lady. Reid had previously pleaded not guilty to the charge through his attorney, E. A. Tinker, and this morning testimony on the case was heard. Mrs. Allen said that on Thursday last, Reid had called at her house and asked her for a payment on some goods she had purchased of him. She told him that her baby had been sick with a fever and she could not pay him at present. She then claimed that Reid had asked her with strong language "when in the h—l" she intended to pay him.

She ordered him off her porch and took a piece of hose on a stick and threw it at him. Reid then told her to come outside and he would hit her, she said, and took the club that she had thrown at him and drew back to hit her with it. Then the neighbors hearing the racket came out and told Reid not to hit her.

The defendant next took the stand and said that he had trouble about collecting from Mrs. Allen and when he went there last Thursday, he had asked her if she ever intended to pay him. She cursed him and pushed him off the porch. She next threw a club at him and followed this up with a scrub brush.

A neighbor lady offered him protection from the bombardment but he manfully stood his ground. He admitted cursing Mrs. Allen but only after she had provoked him into doing so by calling him several vile names.

Font Bee, one of Reid's collectors sprang a sensational bit of testimony when he said that after the trouble, a man named Butler had come to the store and told him that he was empowered by Mrs. Allen to settled the matter, if his firm would cancel its contract against her and give her $5 besides. Bee of course refused. Reid told newspaper men after the hearing that he had been approached with the same proposition.

Owing to the absence of Mrs. Stribley, an important witness who is ill, a decision in the case will be withheld until her testimony can be taken.

THE SILVER QUESTION.

When you see silverwear scratched and tarnished with black stains and streaks in the interstices of the ornamental patterns, that is dirt, left there by common, cheap rosin soaps. It is better to use a soap that is antiseptic as well as a perfect cleansing agent. "Easy Task Soap," the hard, white laundry soap, will clean your silverware surely and quickly. It will get out the dirt the other soaps have left. Your grocer will sell you two cakes for ten cents, and if it doesn't satisfy you the makers will give back your dime.

Advt.

Smoke Diamond Joe Cigar, 5c.

Cases Dropped From Assignment

Two more cases have been dropped from the present assignment of cases in Common Pleas court.

The cases in question are those of Selsor against Tway and Stookey against Jones.

Court was adjourned from Monday evening until Wednesday morning.

Use the Classified columns

Smith Remains On the Ticket

At the meeting of the Deputy Supervisors of Elections of the Fifth-Sixth Senatorial district, held in Chillicothe Tuesday, Amor J. Smith, of Osborn, Greene county, was allowed to remain on the Bull Moose ticket, Samuel A. Pye, of Blanchester, being removed from a place on the ticket as senatorial candidate.

Smith was chosen because his petition was first filed, and his name was accordingly certified over to be placed on the Bull Moose ticket for state senator from this district.

The nominations for the district are: Frank Aid, Democrat; M. A. Broadstone, Republican; James A. Swindler, Socialist and Amor J. Smith, Progressive.

SEALER ISSUES WARNING ON PURCHASE OF FRUIT

Fayette county's Deputy Sealer of Weights and Measures has prepared a notice to the general public on the buying of fruit, where some measure is used which has not been "sealed," and the note of warning is prompted by the shipment of fruit into the city which may be disposed of by measure instead of weight.

The warning is for the protection of both the consumer and the local dealer, and can work no hardship upon the man who lives elsewhere and ships fruit here and retails it, as long as the man transacts business in an honest manner.

Deputy Sealer Jones' warning follows:

"At present quite a great many apples and pears are being offered for sale, many by the box, crate or basket. This is mere guesswork and the purchaser will find as a general rule that they are short of a legal bushel of fifty pounds. If anyone prices by the bushel measure, look for my official seal, and see that the measure is heaped up and that it is not dented. This is fair to the purchaser and to the one doing what is legal and right.

"I want to again urge the advisability of always buying a certain stated amount, and at a named price. A safe way is to ask for a ticket or bill with your purchase every time.

"Remember, if you have cause to complain, notify me. I am ready to see that you secure honest weights and measures and will weigh or measure for you at any time.

"As a rule you will find it safer to buy of your home people. They are here all of the time and can't afford to abuse your confidence, and if they should, it is easier corrected.

"Have scales of your own and use them. Look for the aluminum seal on all scales when you are making a purchase. It means they are correct.

Yours respectfully,

H. W. JONES, Deputy Sealer."

CALL OR PHONE

FOR A

SEASON TICKET!

covering the entire nine numbers of

Washington Lecture Course

SEASON 1912--13

OPENING NUMBER

Russell H. Conwell

Wednesday, Oct. 16

Tickets may be procured from members of the Committee—D. L. Thompson, Wm. P. Barnes, W. H. Dial, Ray Maynard, J. Earl McLean, Dr. C. V. Lanum, Dr. Lucy Pine, Miss Edith Gardner—or at Craig Bros.', S. E. Parrett's, W. H. Dial's, A. T. Baldwin's, Blackmer & Tanquary's, Leo Katz & Co.'s and Christopher's Drug Store.

After you send for the Doctor send your prescriptions to us

You need a knowing druggist to fill your prescription just as much as you need a knowing doctor to find out what's the matter with you and tell you what to take. When your doctor writes your prescriptions bring them to us and know that you will get them filled right with first-class, pure, fresh drugs.

We never make a mistake. We never substitute.

Come to OUR Drug Store

CHRISTOPHER== DRUGS

Yellow Front, opp. Court House — THAT'S MY BUSINESS

PLANS ON FOOT FOR BIG "BUTTER FACTORY"

Prospects Bright for Erection of Modern Creamery in This City in the Near Future.

NEARLY 40 STOCKHOLDERS HAVE BEEN SECURED

Building and Equipment to Be Owned By Local Parties and Erected at Cost of Approximately $6500---The Enterprise Means Much to the City and County -Farmers Interested Because Top Prices for Milk Will Prevail.

Within the next few weeks formal announcement will in all probability be made of the completion of plans for a large creamery or "butter factory" in this city—a thing that will be heralded with a great deal of satisfaction by Fayette county farmers and citizens of Washington as well.

Mr. R. H. Sheldon, a widely known creamery builder, who represents the Burnett Building and Supply Company, has been in this community the past few weeks, quietly working on the proposal. He has succeeded in interesting some of the prominent citizens of Washington and a great many farmers in the proposal to build a modern creamery at this point, the approximate cost of which will be $6500.

So well has Mr. Sheldon succeeded in the work that some 40 persons have agreed to take stock in the enterprise, and the success of the movement is virtually assured, but it will probably require a week or two to complete the list of stockholders desired and have everything in readiness for organization of the company and proceeding with the selection of a site and erection of the building.

Only those who live in a community which supports a good creamery can realize the advantages of such an enterprise. It may surprise many citizens to know that in a single of cream are disposed of in Fayette county to various creameries, or other consumers.

Washington is an ideal site for a month from 10,000 to 20,000 gallons creamery, surrounded as it is by plenty of fertile territory which offers splendid advantages for keeping cows, and Mr. Sheldon has found a ready response among the farmers, who have shown much enthusiasm in the venture.

Mr. Sheldon is the man who organized the company that erected the new creamery at Chillicothe the past few months, and some of the local men recently visited the Chillicothe creamery and were delighted with it. At that place they are now churning as high as 3200 pounds of butter each week. 175 persons dispose of all of their cream to the Chillicothe plant, and find it highly remunerative.

Government reports show an actual increase in lands in communities that support creameries. In one county in Wisconsin there are 16 plants, and the farmers in that county last year received $670,000 for milk.

It is expected that a large amount of the pure, sweet creamery butter will be disposed of in this city, although the sale of the product will not depend on the local consumption by any means.

Improving By Paving Court

The work of paving the court back of the Barnett and Parrett grocery stores is nearing completion, and the paving is a decided improvement over the old mud hole which has been gradually growing worse for a long time.

So far only a portion of the courtyard has been payed, but before work is suspended the greater part of it will be bricked and will add greatly to the appearance and sanitary condition of the place. This movement was first proposed last year, but work has been postponed until the present time.

Paved Streets Undergo Flushing

A number of men were engaged to flush the paved streets Tuesday night and a large amount of the accumulated filth was washed off and the streets are now in better condition than at any time for several months, or as far back as last spring.

The streets were flushed by using the fire hose, and once more the brick are in plain view instead of a coat of unhealthful refuse which has been gradually accumulating until the paved streets had become very dangerous when damp, owing to their slippery condition.

BAD BREATH.

It's Your Duty to Get at the Cause and Remove It. A Word to the Wise, You Know.

Dr. Edwards' Olive Tablets, the substitute for calomel, oil the bowels and positively do the work.

People afflicted with bad breath find quick relief through Dr. Edwards' Olive Tablets. The pleasant sugar-coated tablets are taken for bad breath by all who know them.

Olive Tablets act gently but firmly on the bowels and liver, stimulating them to natural action, clearing the blood and gently purifying the entire system of impurities.

They do all tnat dangerous calomel does without any of the bad after effects.

All the benefits of nasty, sickening, griping cathartics are derived from Olive Tablets without griping, pain or disagreeable effects of any kind.

Dr. F. M. Edwards discovered the formula after seventeen years of practice among patients afflicted with bowel and liver complaint with the attendant bad breath.

Olive Tablets are a purely vegetable compound mixed with olive oil.

Take one every night for a week and note the effect.

"Every little Olive Tablet has a movement all its own." 10c and 25c per box.

The Olive Tablet Company, Columbus, O. Adv.

FOR WATER COLORS.

Hallowe'en Post Cards for hand coloring at Rodecker's News Stand.

WOMEN'S BLACK VELVET SHOES $2.85

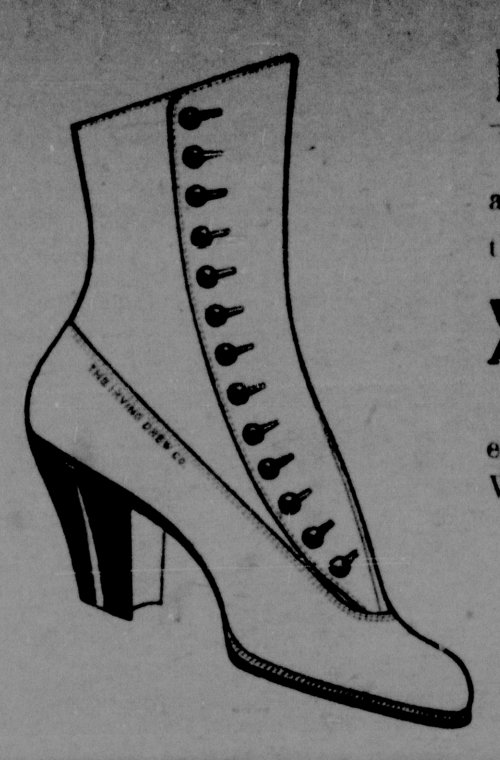

REAL SILK VELVET in these New Fall Shoes Most stores sell them at $3 50. They have short vamps, round toes and no tips. Of course, they are button styles, and we have them in all sizes, and three widths, for $2.85.

WOMEN'S GUN METAL SHOES AND PATENT ONES : : $2.50

Some with cloth tops and some with velvet tops; others have kid leather tops. All have good oak soles. We guarantee them for real service. High or low heels

Jess W. Smith

Another Chapter Added To Geo. Reed's Career

Former Resident Now Located in Chillicothe Is "In Bad" Once More, This Time Mixing It Up With Irate Colored Woman, Who Objects to Having Profanity and Club Hurled at Her.

George M. Reid, well known in this city, is in bad again, or rather yet. This time he faces the mayor of Chillicothe on trouble over collections for furniture, and the Chillicothe Advertiser in reporting the affair says in part:

George M. Reid, a well-known W. Main street furniture man appeared in Police court this morning to answer to a charge of threatening to assault Mrs. Mary Allen, a colored lady. Reid had previously pleaded not guilty to the charge through his attorney, E. A. Tinker, and this morning testimony on the case was heard. Mrs. Allen said that on Thursday last, Reid had called at her house and asked her for a payment on some goods she had purchased of him. She told him that her baby had been sick with a fever and she could not pay him at present. She then claimed that Reid had asked her with strong language "when in the h—l" she intended to pay him.

She ordered him off her porch and took a piece of hose on a stick and threw it at him. Reid then told her to come outside and he would hit her, she said, and took the club that she had thrown at him and drew back to hit her with it. Then the neighbors hearing the racket came out and told Reid not to hit her.

The defendant next took the stand and said that he had trouble about collecting from Mrs. Allen and when he went there last Thursday, he had asked her if she ever intended to pay him. She cursed him and pushed him off the porch. She next threw a club at him and followed this up with a scrub brush.

A neighbor lady offered him protection from the bombardment but he manfully stood his ground. He admitted cursing Mrs. Allen but only after she had provoked him into doing so by calling him several vile names.

Font Bee, one of Reid's collectors sprang a sensational bit of testimony when he said that after the trouble, a man named Butler had come to the store and told him that he was empowered by Mrs. Allen to settled the matter, if his firm would cancel its contract against her and give her $5 besides. Bee of course refused. Reid told newspaper men after the hearing that he had been approached with the same proposition.

Owing to the absence of Mrs. Stribley, an important witness who is ill, a decision in the case will be withheld until her testimony can be taken.

Cases Dropped From Assignment

Two more cases have been dropped from the present assignment of cases in Common Pleas court.

The cases in question are those of Selsor against Tway and Stookey against Jones.

Court was adjourned from Monday evening until Wednesday morning.

Use the Classified column

Smith Remains On the Ticket

At the meeting of the Deputy Supervisors of Elections of the Fifth-Sixth Senatorial district, held in Chillicothe Tuesday, Amor J. Smith, of Osborn, Greene county, was allowed to remain on the Bull Moose ticket, Samuel A. Pye, of Blanchester, being removed from a place on the ticket as senatorial candidate.

Smith was chosen because his petition was first filed, and his name was accordingly certified over to be placed on the Bull Moose ticket for state senator from this district.

The nominations for the district are: Frank Aid, Democrat; M. A. Broadstone, Republican; James A. Swindler, Socialist and Amor J. Smith, Progressive.

SEALER ISSUES WARNING ON PURCHASE OF FRUIT

Fayette county's Deputy Sealer of Weights and Measures has prepared a notice to the general public on the buying of fruit, where some measure is used which has not been "sealed," and the note of warning is prompted by the shipment of fruit into the city which may be disposed of by measure instead of weight.

The warning is for the protection of both the consumer and the local dealer, and can work no hardship upon the man who lives elsewhere and ships fruit here and retails it, as long as the man transacts business in an honest manner.

Deputy Sealer Jones' warning follows:

"At present quite a great many apples and pears are being offered for sale, many by the box, crate or basket. This is mere guesswork and the purchaser will find as a general rule that they are short of a legal bushel of fifty pounds. If anyone prices by the bushel measure, look for my official seal, and see that the measure is heaped up and that it is not dented. This is fair to the purchaser and to the one doing what is legal and right.

"I want to again urge the advisability of always buying a certain stated amount, and at a named price. A safe way is to ask for a ticket or bill with your purchase every time.

"Remember, if you have cause to complain, notify me. I am ready to see that you secure honest weights and measures and will weigh or measure for you at any time.

"As a rule you will find it safer to buy of your home people. They are here all of the time and can't afford to abuse your confidence, and if they should, it is easier corrected.

"Have scales of your own and use them. Look for the aluminum seal on all scales when you are making a purchase. It means they are correct.

Yours respectfully,
H. W. JONES, Deputy Sealer."

CALL OR PHONE

—FOR A—

SEASON TICKET!

covering the entire nine numbers of

Washington Lecture Course

SEASON 1912--13

OPENING NUMBER

Russell H. Conwell

Wednesday, Oct. 16

Tickets may be procured from members of the Committee—D. L. Thompson, Wm. P. Barnes, W. H. Dial, Ray Maynard, J. Earl McLean, Dr. C. V. Lanum, Dr. Lucy Pine, Miss Edith Gardner—or at Craig Bros.', S. E. Parrett's, W. H. Dial's, A. T. Baldwin's, Blackmer & Tanquary's, Leo Katz & Co.'s and Christopher's Drug Store.

THE SILVER QUESTION.

When you see silverwear scratched and tarnished with black stains and streaks in the interstices of the ornamental patterns, that is dirt, left there by common, cheap rosin soaps. It is better to use a soap that is antiseptic as well as a perfect cleansing agent. "Easy Task Soap," the hard, white laundry soap, will clean your silverware surely and quickly. It will get out the dirt the other soaps have left. Your grocer will sell you two cakes for ten cents, and if it doesn't satisfy you the makers will give back your dime.

Advt.

Smoke Diamond Joe Cigar, 5c.

After you send for the Doctor send your prescriptions to us

You need a knowing druggist to fill your prescription just as much as you need a knowing doctor to find out what's the matter with you and tell you what to take. When your doctor writes your prescriptions bring them to us and know that you will get them filled right with first-class, pure, fresh drugs.

We never make a mistake. We never substitute.

Come to OUR Drug Store

CHRISTOPHER-- DRUGS

Yellow Front, opp. Court House — THAT'S MY BUSINESS

The Best Dressed

Men Today Are Wearing
Wolford-Tailored Garments

Wolford, The Tailor

COURT STREET

IN SOCIETY

Mrs. Alden Bush delightfully entertained at her cosy country home on the Bush road on Tuesday, October 8th, at 2 o'clock, a number of her girl friends, at a miscellaneous shower in honor of Miss Ruth Fults, whose wedding took place yesterday.

The home was prettily decorated in roses, carnations and ferns.

Hearts were festooned on the curtains and prettily draped in the doorway between the dining room and sitting room, and from the ceiling to each corner of the dining table. The pink and white color scheme was carried throughout.

A "Bat" contest kept the crowd guessing. Miss Mary Craig received the first prize which was a very pretty picture, and Mrs. Frank Miller the "booby" prize, a china plate. These were then presented to the bride.

A two-course luncheon was served. The place cards were hearts with cupids tied with baby ribbon.

After the luncheon a blank cook book by "Dan Cupid" was passed and each were requested to write their favorite recipe in it to be presented to the bride-to-be.

Many useful and beautiful presents were then showered to the bride-to-be.

Every one reported a good jolly time and regreted that twilight reminded them that the time to go had come.

Those present were Misses Ruth Fults, Mabel Calvert, Ruth Perrill, Mina Rowe, Nina Bonham, Louise Weaver, Louise Ballard, Mabel Shoop, Massie Shoop, Athel Fults, Mary Craig, Ethel Miller, Belle Taylor, Mesdames Fred Springer, Frank Miller and J. P. Bush.

Those assisting the hostess were Miss Bell Taylor and Mrs. J. P. Bush.

Mrs. Val McCoy is entertaining at her delightful country home today Mrs. Hibben Ervin, Mrs. W. A. Harlow, Mrs. Maude Coffman, Mrs. Jos. P. Bailey, Mrs. J. N. Willson, Mrs. Robert Howat, of this city, and Mrs. Roy Hegler of Hegler's Station.

The engagement of Howard Hudson, cashier of the Merchants and Farmers bank of Blanchester, and Miss Opal Dowden, of Sabina, has been announced, the wedding to occur October 20. Both are popular young people in their home towns and will have the good wishes of many friends.—Wilmington Journal.

A double wedding, possessing more than usual interest and distinctively out of the ordinary took place Tuesday afternoon at three o'clock, when Miss Ruth Perrill and Mr. John W. Shoop, of Chicago and Miss Ruth Fults and Mr. Arthur Miller plighted their troths.

The brides have been friends since early school days, graduating together in the class of '09, Washington C. H. High school, continuing their mutual associations in the Theta Sigma Pi sorority and sealing their friendships together at the nuptial altar. Both are lovely girls. Miss Perrill, the daughter of Mr. and Mrs. James Perrill and Miss Fults, the daughter of Mr. and Mrs. E. F. Fults, and both have been favorites in their coterie of Washington's younger circles. Miss Fults has also been an active participant in musical circles, possessing a sweet soprano voice.

The weddings were solemnized at a cosy home on Columbus avenue, which Mr. Miller had fitted up for his bride, with only the immediate families in attendance.

Rev. T. W. Locke performed the double ring ceremonies. The utmost simplicity marked all arrangements, vases of Bride's roses, crimson roses and white chrysanthemums used in artistic decoration.

The brides were similarly attired in dark blue tailored suits of rough weaves, with blue messaline bodices and hats and gloves ensuite. They made an effective contrast, Miss Perrill a tall, handsome blonde, and Miss Fults, a pretty brunette.

Immediately after the ceremony, Mr. and Mrs. Shoop took the train for their new home in Chicago. Mr. Shoop, the son of Mrs. J. N. Shoop, has an excellent position with the Leon Roofing Co., of Chicago. His departure from Washington two years ago was attended with regret, and this regret is now accentuated in his taking away of a girl who will be greatly missed.

Mr. and Mrs. Miller remained in their home, Mr. Miller continuing his business of farming for the present.

Both young couples have the best wishes of friends galore.

A jolly belling took place Tuesday night at the home of Mr. Roy Porter and bride, nee Miss Florence Irons, the charming daughter of Mr. Bert Irons. Five carloads of the bride's former Sugar Grove neighbors drove to the Porter homestead, near Greenfield, and gave the young couple a great send off. They were invited in and spent a delightful evening, with Mr. and Mrs. Porter giving them hospitable entertainment.

Miss Virginia Campbell entertained a slumber party last night, her guests the Tribe of five, Mary Dahl, Aileen Hess, Ruth Grafton and Marion Whelpley.

The Tribe had a merry time.

Mrs. Cynthia Burnett has moved into the Mrs. Elizabeth Blackmore home on W. Market street and will make her home with Mrs. Blackmore.

IT'S TRUE

Mother has had her picture taken rather oftener than father has—but even she ha-n't been in two years, and that picture will never do to send to Aunt Jane. She wears her hair so much more becomingly now—and anyway, it's high time there was another picture for the family collection.

HAYS STUDIO

THE Photographer in This Town

DIAMOND VALUES

Purchased at exceptional advantage, enables us to offer at the present time some splendid values.

No charge for inspection.

C. A. Gossard & Co.
JEWELERS.
WASHINGTON C.H., OHIO

PERSONAL PARAGRAPHS

Mr. C. D. Yeoman is down from Bookwalter for the races.

Mrs. F. B. Creamer and Mrs. Alice Moorman are spending the day in Columbus.

Mr. and Mrs. John Happenney and children have moved from Market street to West Temple.

Mrs. P. J. Irons went to Columbus this morning to visit her daughter, Miss Katharine Irons.

Miss Carsa Johnson arrives from Waverly Thursday to be the guest of Miss Edith Hamm.

Mr. and Mrs. Charles H. Parrett were the guests of Mrs. Laura Stuckey at Frankfort yesterday, remaining until today.

Mr. and Mrs. R. S. Quinn returned yesterday from a week's visit with their daughter, Mrs. Robert Palmer, in Cincinnati.

Miss Hazel Flowers, of South Charleston, accepted a position with Mr. Harry Rodecker in the postoffice news stand and will make her home with her sister, Mrs. Frank Perrill.

Mrs. Ada Turnipseed, of Springfield, is the guest of her mother, Mrs. Mary Briggs, to attend the funeral of her aunt, Mrs. Delilah Santee, at Frankfort tomorrow.

Mr. and Mrs. Beryl Cavinee and little daughter, left Tuesday night for Los Angeles, Cal., where they will visit friends for the next two months. Enroute they will take in places of interest.

Mrs. Clarence Baer and little son returned this morning from Chippewa lake, where they spent the summer with Mrs. Baer's mother, Mrs. Frank Townsend, at her summer home.

Mr. and Mrs. Wm. Johnson have returned to their home in Brown Co., after a visit with their daughter, Mrs. G. W. Inskeep. Mr. Inskeep and Mr. Johnson motored through, Mrs. Inskeep and her mother going to Dayton and from there to Urbana. Mr. and Mrs. Inskeep will visit their son Mr. Harold Inskeep and wife at Urbana before returning to inspect the progress of the new house that Mr. Inskeep is building on his farm.

Mr. and Mrs. Joseph N. Willson have returned from a week's visit with Mrs. Willson's brothers, Messrs. Thos. and John Wright at Lancaster, and Mr. James Wright, at Pleasantville. They also made a delightful motoring trip to Buckeye Lake.

Kale and Spinach
Very fancy, fresh and crisp
10c. 3 pounds 25c

Green Beans
About the last but you will find these tender and fine eating.
7c the pound

Quinces
Fancy New York stock for jelly or honey.
60c the peck

Pumpkins
The kind that cook up right
5c and 10c

Grape Fruit
The first shipped from Florida this year. Solid and juicy.
10c. 3 for 25c

Green Mangoes
Large size, some turning red
1c each

Oysters
Fresh daily—both Standards and Selects.
20c and 25c the pint

OLIVES
Fresh keg of those large Queens; they have the flavor.
20c the pint

PEABERRY COFFEE
The best value you can buy today. You can not beat the quality of this coffee for less than 32c.
27c the pound

DIAMOND 'A' EGGS
Are all good all the time.
33c the dozen

Barnett's Grocery

GOOD GROCERIES
3 Phones--32, 132, 33

Woman Causes Trouble Which Ends in Gun-play With Colored Man Victim

Henry Valentine, of Bloomingburg, Shot Through Shoulder by John Williams.

WILLIAMS IS CHARGED WITH SHOOTING TO KILL

White Woman Was in Valentine's House When Shooting Occurred, and Valentine Claims Attempt at Blackmailing Was Made By Man Who Called Him to Door and Shot Him Over the Heart.

John Williams, white, is wanted on a charge of shooting with intent to kill, while Henry Valentine, his victim, living at Bloomingburg, has been carrying a 32-caliber bullet in his left shoulder since Monday night, when Williams is alleged to have called him to the door and fired point-blank at him, evidently aiming for the heart.

The shooting occurred at Valentine's residence on Lincoln street, in Bloomingburg, about eight o'clock, and the affair only came to light Tuesday evening when Valentine came to this city and swore out a warrant for the arrest of Williams on the charge of shooting with intent to kill. Valentine had dressed his own wound, and the shoulder was badly inflamed as a result of improper attention.

When an attempt was made to place Williams under arrest he could not be found, and it is supposed that he skipped the country to save himself from the clutches of the law.

According to Valentine the shooting is alleged to have occurred over Williams' wife, who attained considerable notoriety under the name of Zimmerman some two years ago. According to Valentine, the woman was in his house at the time of the shooting. She is a white woman. Valentine explains her presence there, it is claimed, by saying that she had come there to warn him against her husband, whom it is alleged had openly boasted that he was going to kill Valentine, and it is supposed that when he called the colored man to the door and fired upon him without exchanging words that he fully intended to end his life.

Valentine had been warned to improve his conduct, and for this reason it is supposed that he did not face Mayor Creath of Bloomingburg and file the affidavit.

There has been bad blood between the two men, and Valentine claims that Williams has been trying to blackmail him, demanding sums of money, and that upon his repeated refusal to pay him, the attack was made upon his life.

Some two years ago Valentine was fined $100 and given a jail sentence for an offense with which the name of the Williams (then Zimmerman) woman was connected.

Use the Classified column.

Mrs. W. B. Woodward returned last evening from a visit with her son, Ernest, at Granville.

Mrs. Isaac Tole was called from her home in Marion last night by the critical illness of Mr. Abner Smith.

Mr. John Brown and family, of Bloomingburg, were guests of Jess Wilson over Sunday.

Mr. T. M. Palmer, of Jeffersonville, is here to attend the races.

Mrs. W. H. Crawford, of Mt. Clemens, Mich., is the guest of Mrs. L. C. Mallow.

The Fall Races

Ideal fall weather, bright and bracing, the greatest array of horses ever on the Fair grounds and the track in splendid shape give indications that the fall races of the Washington Matinee club will be the banner event of its kind and set a new highwater mark for Fayette county.

Not alone are the entries so complete but the class of horses is exceptionally high and a gratifying proof of the raising of standards under the efforts of the matinee club.

There are a large number of well known horsemen on the grounds and more coming tomorrow.

At press time the races are starting off in splendid shape, Thursday will undoubtedly be a bigger day than today and the weather promises to be warmer.

The crowds today are filled with enthusiasm and enjoying the sport to the limit.

Music is being furnished by the Washington band.

DANCING SCHOOL

SECOND LESSON IN WALTZ

FRIDAY NIGHT, OCT. 18

Eagles' Hall. Beginners' Class 7:30 to 9:00
Assembly 9:00 to 12:00

PERCE PIERCE -:- -:- -:- Instructor

5c THE PALACE 5c

The Dawn of Passion-American

Away off on the borderland of civilization lived Jasper Worthy and pretty Jenny Whippleton. Their people had moved to the desolate, barren lands, close to the Desert, before they were born. So it was not unusual that a love should have sprung up between them. It would take this entire page to go on and describe this beautiful love story in full, but you can see it this evening, and, of course, seeing is better than hearing about it.

It's worth while.

A Romantic Suicide—Comet

5c COLONIAL 5c

THE TWO-GUN SERMON-Lubin

OFFICER MURRAY

The thrilling story of how a Policeman lost and re-won his Star

5c WONDERLAND 5c

HIS SECOND LOVE—Pathe

MORE PRECIOUS THAN GOLD

EDISON

Ideal Weather

Big Crowds Attend

Fall Races!

Thursday's Fine Program

3 Big Races 3

The 2:16 Pace with 21 entries, Purse $200.
The 2:25 Trot with 15 entries, Purse $200.
The 2:12 Pace with 22 entries, Purse $200.

Track in excellent condition, good horses and lots of them, good races, good crowd and good music.

Racing begins at 12:30 p. m.

The Best Dressed

Men Today Are Wearing
Wolford-Tailored Garments

Wolford, The Tailor

COURT STREET

IN SOCIETY

Mrs. Alden Bush delightfully entertained at her cosy country home on the Bush road on Tuesday, October 8th, at 2 o'clock, a number of her girl friends, at a miscellaneous shower in honor of Miss Ruth Fults, whose wedding took place yesterday.

The home was prettily decorated in roses, carnations and ferns.

Hearts were festooned on the curtains and prettily draped in the doorway between the dining room and sitting room, and from the ceiling to each corner of the dining table. The pink and white color scheme was carried throughout.

A "Bat" contest kept the crowd guessing. Miss Mary Craig received the first prize which was a very pretty picture, and Mrs. Frank Miller the "booby" prize, a china plate. These were then presented to the bride.

A two-course luncheon was served. The place cards were hearts with cupids tied with baby ribbon.

After the luncheon a blank cook book by "Dan Cupid" was passed and each were requested to write their favorite recipe in it to be presented to the bride-to-be.

Many useful and beautiful presents were then showered to the bride-to-be.

Every one reported a good jolly time and regreted that twilight reminded them that the time to go had come.

Those present were Misses Ruth Fults, Mabel Calvert, Ruth Perrill, Mina Rowe, Nina Bonham, Louise Weaver, Louise Ballard, Mabel Shoop, Massie Shoop, Athel Fults, Mary Craig, Ethel Miller, Belle Taylor, Mesdames Fred Springer, Frank Miller and J. P. Bush.

Those assisting the hostess were Miss Bell Taylor and Mrs. J. P. Bush.

Mrs. Val McCoy is entertaining at her delightful country home today Mrs. Hibben Ervin, Mrs. W. A. Harlow, Mrs. Maude Coffman, Mrs. Jos. P. Bailey, Mrs. J. N. Willson, Mrs. Robert Howat, of this city, and Mrs. Roy Hegier of Hegler's Station.

The engagement of Howard Hudson, cashier of the Merchants and Farmers bank of Blanchester, and Miss Opal Dowden, of Sabina, has been announced, the wedding to occur October 26. Both are popular young people in their home towns and will have the good wishes of many friends.—Wilmington Journal.

A double wedding, possessing more than usual interest and distinctively out of the ordinary took place Tuesday afternoon at three o'clock, when Miss Ruth Perrill and Mr. John W. Shoop, of Chicago and Miss Ruth Fults and Mr. Arthur Miller plighted their troths.

The brides have been friends since early school days, graduating together in the class of '09, Washington C. H. High school, continuing their mutual associations in the Theta Sigma Pi sorority and sealing their friendships together at the nuptial altar. Both are lovely girls, Miss Perrill, the daughter of Mr. and Mrs. James Perrill and Miss Fults, the daughter of Mr. and Mrs. E. F. Fults, and both have been favorites in their coterie of Washington's younger circles. Miss Fults has also been an active participant in musical circles, possessing a sweet soprano voice.

The weddings were solemnized at a cosy home on Columbus avenue, which Mr. Miller had fitted up for his bride, with only the immediate families in attendance.

Rev. T. W. Locke performed the double ring ceremonies. The utmost simplicity marked all arrangements, vases of Bride's roses, crimson roses and white chrysanthemums used in artistic decoration.

The brides were similarly attired in dark blue tailored suits of rough weaves, with blue messaline bodices and hats and gloves ensuite. They made an effective contrast, Miss Perrill a tall, handsome blonde, and Miss Fults, a pretty brunette.

Immediately after the ceremony, Mr. and Mrs. Shoop took the train for their new home in Chicago. Mr. Shoop, the son of Mrs. J. N. Shoop, has an excellent position with the Leon Roofing Co., of Chicago. His departure from Washington two years ago was attended with regret, and this regret is now accentuated in his taking away of a girl who will be greatly missed.

Mr. and Mrs. Miller remained in their home, Mr. Miller continuing his business of farming for the present.

Both young couples have the best wishes of friends galore.

A jolly belling took place Tuesday night at the home of Mr. Roy Porter and bride, nee Miss Florence Irons, the charming daughter of Mr. Bert Irons. Five carloads of the bride's former Sugar Grove neighbors drove to the Porter homestead, near Greenfield, and gave the young couple a great send off. They were invited in and spent a delightful evening, with Mr. and Mrs. Porter giving them hospitable entertainment.

Miss Virginia Campbell entertained a slumber party last night, her guests the Tribe of five, Mary Dahl, Aileen Hess, Ruth Grafton and Marion Whelpley.

The Tribe had a merry time.

Mrs. Cynthia Burnett has moved into the Mrs. Elizabeth Blackmore home on W. Market street and will make her home with Mrs. Blackmore.

IT'S TRUE

Mother has had her picture taken rather oftener than father has—but even she hasn't been in two years, and that picture will never do to send to Aunt Jane. She wears her hair so much more becomingly now—and anyway, it's high time there was another picture for the family collection.

HAYS STUDIO

THE Photographer in This Town

DIAMOND VALUES,

Purchased at exceptional advantage, enables us to offer at the present time some splendid values.

No charge for inspection.

C. A. Gossard & Co.
JEWELERS
WASHINGTON C.H., OHIO

PERSONAL PARAGRAPHS

Mr. C. D. Yeoman is down from Bookwalter for the races.

Mrs. F. B. Creamer and Mrs. Alice Moorman are spending the day in Columbus.

Mr. and Mrs. John Happenney and children have moved from Market street to West Temple.

Mrs. P. J. Irons went to Columbus this morning to visit her daughter, Miss Katharine Irons.

Miss Carsa Johnson arrives from Waverly Thursday to be the guest of Miss Edith Hamm.

Mr. and Mrs. Charles H. Parrett were the guests of Mrs. Laura Stuckey at Frankfort yesterday, remaining until today.

Mr. and Mrs. R. S. Quinn returned yesterday from a week's visit with their daughter, Mrs. Robert Palmer, in Cincinnati.

Miss Hazel Flowers, of South Charleston, accepted a position with Mr. Harry Rodecker in the postoffice news stand and will make her home with her sister, Mrs. Frank Perrill.

Mrs. Ada Turnipseed, of Springfield, is the guest of her mother, Mrs. Mary Briggs, to attend the funeral of her aunt, Mrs. Delilah Santee, at Frankfort tomorrow.

Mr. and Mrs. Beryl Cavinee and little daughter, left Tuesday night for Los Angeles, Cal., where they will visit friends for the next two months. Enroute they will take in places of interest.

Mrs. Clarence Baer and little son returned this morning from Chippewa lake, where they spent the summer with Mrs. Baer's mother, Mrs. Frank Townsend, at her summer home.

Mr. and Mrs. Wm. Johnson have returned to their home in Brown Co., after a visit with their daughter, Mrs. G. W. Inskeep. Mr. Inskeep and Mr. Johnson motored through, Mrs. Inskeep and her mother going to Dayton and from there to Urbana. Mr. and Mrs. Inskeep will visit their son Mr. Harold Inskeep and wife at Urbana before returning to inspect the progress of the new house that Mr. Inskeep is building on his farm.

Mr. and Mrs. Joseph N. Willson have returned from a week's visit with Mrs. Willson's brothers, Messrs. Thos. and John Wright at Lancaster, and Mr. James Wright, at Pleasantville. They also made a delightful motoring trip to Buckeye Lake.

Kale and Spinach
Very fancy, fresh and crisp
10c. 3 pounds 25c

Green Beans
About the last but you will find these tender and fine eating.
7c the pound

Quinces
Fancy New York stock for jelly or honey.
60c the peck

Pumpkins
The kind that cook up right
5c and 10c

Grape Fruit
The first shipped from Florida this year. Solid and juicy.
10c. 3 for 25c

Green Mangoes
Large size, some turning red
1c each

Oysters
Fresh daily—both Standards and Selects.
20c and 25c the pint

OLIVES
Fresh keg of those large Queens; they have the flavor.
20c the pint

PEABERRY COFFEE
The best value you can buy today. You can not beat the quality of this coffee for less than 32c.
27c the pound

DIAMOND 'A' EGGS
Are all good all the time.
33c the dozen

Barnett's Grocery

GOOD GROCERIES
3 Phones--32, 32, 33

Woman Causes Trouble Which Ends in Gun-play With Colored Man Victim

Henry Valentine, of Bloomingburg, Shot Through Shoulder by John Williams.

WILLIAMS IS CHARGED WITH SHOOTING TO KILL

White Woman Was in Valentine's House When Shooting Occurred, and Valentine Claims Attempt at Blackmailing Was Made By Man Who Called Him to Door and Shot Him Over the Heart.

John Williams, white, is wanted on a charge of shooting with intent to kill, while Henry Valentine, his victim, living at Bloomingburg, has been carrying a 32-caliber bullet in his left shoulder since Monday night, when Williams is alleged to have called him to the door and fired point-blank at him, evidently aiming for the heart.

The shooting occurred at Valentine's residence on Lincoln street, in Bloomingburg, about eight o'clock, and the affair only came to light Tuesday evening when Valentine came to this city and swore out a warrant for the arrest of Williams on the charge of shooting with intent to kill. Valentine had dressed his own wound, and the shoulder was badly inflamed as a result of improper attention.

When an attempt was made to place Williams under arrest he could not be found, and it is supposed that he skipped the country to save himself from the clutches of the law.

According to Valentine the shooting is alleged to have occurred over Williams' wife, who attained considerable notoriety under the name of Zimmerman some two years ago. According to Valentine, the woman was in his house at the time of the shooting. She is a white woman. Valentine explains her presence there, it is claimed, by saying that she had come there to warn him against her husband, whom it is alleged had openly boasted that he was going to kill Valentine, and it is supposed that when he called the colored man to the door and fired upon him without exchanging words that he fully intended to end his life.

Valentine had been warned to improve his conduct, and for this reason it is supposed that he did not face Mayor Creath of Bloomingburg and file the affidavit.

There has been bad blood between the two men, and Valentine claims that Williams has been trying to blackmail him, demanding sums of money, and that upon his repeated refusal to pay him, the attack was made upon his life.

Some two years ago Valentine was fined $100 and given a jail sentence for an offense with which the name of the Williams (then Zimmerman) woman was connected.

Use the Classified column

Mrs. W. B. Woodward returned last evening from a visit with her son, Ernest, at Granville.

Mrs. Isaac Tole was called from her home in Marion last night by the critical illness of Mr. Abner Smith.

Mr. John Brown and family, of Bloomingburg, were guests of Jess Wilson over Sunday.

Mr. T. M. Palmer, of Jeffersonville, is here to attend the races.

Mrs. W. H. Crawford, of Mt. Clemens, Mich., is the guest of Mrs. L. C. Mallow.

The Fall Races

Ideal fall weather, bright and bracing, the greatest array of horses ever on the Fair grounds and the track in splendid shape give indications that the fall races of the Washington Matinee club will be the banner event of its kind and set a new highwater mark for Fayette county.

Not alone are the entries so complete but the class of horses is exceptionally high and a gratifying proof of the raising of standards under the efforts of the matinee club.

There are a large number of well known horsemen on the grounds and more coming tomorrow.

At press time the races are starting off in splendid shape, Thursday will undoubtedly be a bigger day than today and the weather promises to be warmer.

The crowds today are filled with enthusiasm and enjoying the sport to the limit.

Music is being furnished by the Washington band.

DANCING SCHOOL

SECOND LESSON IN WALTZ

FRIDAY NIGHT, OCT. 18

Eagles' Hall. Beginners' Class 7:30 to 9:00
Assembly : : 9:00 to 12:00

PERCE PIERCE -:- -:- -:- Instructor

5c THE PALACE 5c

The Dawn of Passion-American

Away off on the borderland of civilization lived Jasper Worthy and pretty Jenny Whippleton. Their people had moved to the desolate, barren lands, close to the Desert, before they were born. So it was not unusual that a love should have sprung up between them. It would take this entire page to go on and describe this beautiful love story in full, but you can see it this evening, and, of course, seeing is better than hearing about it.

It's worth while.

A Romantic Suicide—Comet

5c COLONIAL 5c

THE TWO-GUN SERMON-Lubin

OFFICER MURRAY

The thrilling story of how a Policeman lost and re-won his Star

5c WONDERLAND 5c

HIS SECOND LOVE—Pathe

MORE PRECIOUS THAN GOLD

EDISON

Ideal Weather

Big Crowds Attend

Fall Races!

Thursday's Fine Program

3 Big Races 3

The 2:16 Pace with 21 entries, Purse $200.
The 2:25 Trot with 15 entries, Purse $200.
The 2:12 Pace with 22 entries, Purse $200.

Track in excellent condition, good horses and lots of them, good races, good crowd and good music.

Racing begins at 12:30 p. m.

Hero Worship of Gun Men Latest Craze of Women of High Caste

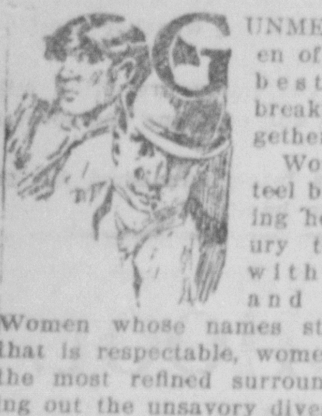

"GUNMEN" and women of some of our best families breaking bread together!

Women of genteel breeding leaving homes of luxury to associate with murderers and thieves! Women whose names stand for all that is respectable, women reared in the most refined surroundings seeking out the unsavory dives of the underworld and actually paying for the privilege of pressing red-stained hands, whose chief occupation is pressing the trigger!

Puts a strain on the imagination to conjure such a picture, but photographic reproductions of such scenes would have been possible scores of times in the last six months if the principals in the strange meeting of social extremes had been willing. This newest and most startling phase of metropolitan life, so far as the good woman is concerned, is not an outgrowth of the recent murder which centered the searchlight of publicity on the desperadoes who have put murder on a commercial basis.

The fad—that is the most charitable thing to call it—had its inception early in the new year during one of the periods when the "gun men" were carrying on running fusillades in the crowded streets of the great east side. It began in a drawing room just off Fifth avenue one night late in January, when a young woman, surfeited with society, opera, travel and attentions of uninteresting young swains, ventured the opinion that "it would be awfully interesting to meet one of those 'gun men' face to face."

Start of the Newest "Fad."

One of the young men of her set, anxious to curry favor, as well as to make good his boast that he knew police officials who had the open sesame to the sorts to arrange such a meeting. That's how it began. The party, including the young woman and several of her girl friends, under escort of several well known young men, left the young woman's home about midnight. The chauffeur was directed to a saloon not far from Chatham square where the police make their first stop after a crime has been committed.

In the dim light permissible in back rooms that evade the excise law by keeping open after hours these well bred girls shook hands with criminals of the worst type, men who take murder and arson contracts every day in the week, men who have been able to cheat the death chair time and again through their own cunning and the powerful assistance of the men and women of the underworld.

Encouraged to talk by liberal retainers, these murderers regaled their visitors with crime after crime which they had committed. Some more daring than the rest told of men they had killed for hire and the price that had been paid to them. The women went death white during these recitals and one of them was on the verge of fainting several times from sheer fright. Her companions, and even her vicious entertainers, told her there was nothing to fear. It was broad daylight when the car got back to the Fifth avenue district.

Provided New Sensation.

"The most exquisite terror I've ever had," was the way the young woman who organized the party expressed herself when asked about it. Little by little the story of the adventure got out among the friends of the participants and it was not long before another "seeing the gun men" party was organized.

Women who have been present at these affairs say they provide the only genuine thrill left to those whose sole aim is to find new sensations. Not the least interesting, as well as amusing, feature of the nocturnal pastime is the readiness with which the "gun men" and thieves appreciate their value as criminal exhibits. A ten dollar bill and liberal refreshment would insure the visitors a pleasant chat with one of the aristocrats of thugdom. Now the introductions and gatherings are arranged beforehand for a certain price.

"Gyp the Blood," "Lefty Louie," "Whitey Jack" Lewis, "Dago Frank" and the other "gun men" accused of having filled Rosenthal with lead had attained the prominence of "stars" in the drama staged by the underworld for the gratification of morbidly curious women. Indeed, they were commanding such fancy prices for handshakes and a few hours' conversation that their companions now refer to them as "suckers" for giving up a good income to take a chance on the chair.

Hard to Understand.

By this time you are trying to figure out the answer. Why should the well bred girl or woman want to breathe the same air with such vile creatures? It's a riddle to those who are acquainted with the facts, as it will be to those normal men and women who are now learning of the situation for the first time.

Do not dismiss the matter with the statement that they are silly matinee girls. They are not. The matinee girls demand good looks and at least a sham bravery in their idols. These municipal outlaws have neither good looks nor courage to recommend them. They are cowards of the very worst type.

This is proved by the fact that they seldom go "man hunting" alone. They travel in bands of five or six. A careful search of the police records fails to disclose a case in which they gave their victims anything like an even chance. Four of them riddled the unfortunate gambler whose sensational killing has had the city by the ears for weeks. Time and again these craven cowards have used innocent children as shields in their street battles. No matinee girl would waste a thought on such apologies for men.

The women who have been worshiping at the shrines of these criminals and making profitable their idle hours are of a far different type than the so-called silly matinee girl. They are women of supposed refinement and assured social position, women who have reached the point where matinee idols bore them. They will tell you they are interested from a psychological standpoint.

Satiated, Seek Something New.

A few of them are telling the truth, but the majority of those who have been among those present at the five o'clock (a. m.) "teas" have never shown the slightest interest in such matters up to the present time. In this case, as in many others, the word psychological is an excellent alibi for those who favor the unconventional.

Most healthy minded persons will ascribe this latest slant of some feminine minds to the same mental equipment which induces a woman to send flowers to a murderer. Right in line with the craze to meet well known and popular murderers (at the prevailing rate for an introduction) was the intense interest betrayed by many respectable women and girls sojourning in the Catskills when they learned that the alleged assassins of Rosenthal were in that vicinity. Detectives who were detailed to hunt the criminals returned with stories of how the women had besieged them to put the criminals on exhibition if they were captured.

Above All Other Pastimes.

Golf, tennis, boating, and all the other vacation pastimes were neglected while many of the weaker (?) sex discussed the delightful possibility of exchanging conversation with a real, honest and truly murderer. Photographs of the hunted men printed in all the newspapers, were criticized from every angle, and there were numerous tiffs between girls, who had disagreed as to the beauty qualifications of "Gyp the Blood" and some of his companions in flight. When these women learned that "Whitey Jack" Lewis had been caught and brought to this city without their getting the opportunity of meeting him they expressed their opinion of the detectives in forcible language.

Popularity of "Gyp the Blood."

Because of his willingness to "hit the pipe" for the entertainment of visitors, "Gyp the Blood" is said to have commanded a better price than any of the other criminals. He is a victim of the opium habit, and was wont to joke over being well paid for indulging in his favorite pastime.

"What do I think of them?" repeated one of the criminals who had been asked for his estimate of his uptown admirers.

"Plumb dippy," he replied.

Most normal persons will be inclined to indorse that pithy opinion.—New York Herald.

GUNMEN BOAST OF THEIR EXPLOITS.

PREPARING FOR ACTUAL WAR

Large Sums of Money Expended for Models Destroyed as Object Lesson for Gunners.

Near Okehampton, England, the other day a dummy village that had been especially built for the purpose was blown to pieces by shell fire from a battery of heavy guns placed some distance away, the object of the curious and costly experiment being, of course, to find out exactly what would happen to a real village in similar circumstances, says Pearson's Weekly.

The idea, which is not exactly a new one, was borrowed originally from Germany, where some very elaborate experiments on similar lines have been conducted.

One of these involved the construction of an exact model to scale of the great Fortress of Spandau. The model was not a toy, but a real fort in miniature, covering over four acres of ground and costing $675,000 to build.

Walls, bastions, glacis, redoubts, were all solidly and substantially made. A powder magazine, in which some scores of barrels of powder were stored, was placed in exactly the same position as the real powder magazine occupied in the real fortress. Even the "money tower," wherein is kept at Spandau, ever since 1874, the sum of $6,000,000 in coin for the purpose of immediate use in case of war, was duplicated, and dummy "treasure chests," filled with steel ingots, were placed inside it. When all was ready the bombardment commenced. The guns used were real cannons, but they were fitted inside the bores with inner "jacket" tubes, so as to admit of miniature shells being fired at the miniature fortress.

Four hundred shots were fired, but the magazine remained unexploded, although every effort was made to demolish it. The money tower, however, was wrecked and the "treasure" was scattered in all directions.

A far more elaborate experiment, also conducted by Germany, was made in 1869, when Bismarck and Moltke together were planning to attack France. A scale model of Paris was built, with the fortifications and principal buildings all carefully marked out. These were then bombarded at various distances, and the effects carefully noted.

As a result, when the real Paris came to be bombarded in grim earnest some two years later, the German artillerymen were able to place their shells within the doomed city exactly how and where they liked, having previously got the ranges by experimenting on the model.

It will doubtless surprise many people, too, to learn that similar tactics have been adopted by Germany as regards England. Large-size scale models of the fortifications of Portsmouth, at all events, were constructed and blown to pieces by shell fire some little time back on a lonely spot in the Island of Rugen, in the Baltic sea, and doubtless other experiments of a like nature have been carried out.

Nautical Distinctions.

"How do you tell the difference between a yacht and a sailboat?" said the girl with the inquiring mind.

"By lookin' into the pantry," replied Captain Cleet. "If she carries plenty of refreshments and seegars, she's a yacht. If it's mostly plain victuals, she's a sailboat."

Federated Women's Clubs

The forthcoming meeting of the State convention of Federated Woman's clubs will afford an opportunity to many of those in attendance to see a portion of the state that holds much of interest and to which some are perhaps utter strangers. Athens, at which place the convention will be held October 14, 15, 16 and 17, 1912, is situated in the valley of the Hock-Hocking.

Athens was the first seat of advanced education in the great northwest, the Ohio University being established there over a century ago by federal congressional action.

At this time of the year Athens and her environs present scenes of autumnal beauty. Look where you may you gaze upon a picture of loveliness. The wooded hills, the emerald grass clad slopes and the sparkling streams, threading the fruitful valleys, enrich the vision.

To those possessing automobiles a trip to Athens in this way would be a revelation to many unaccustomed to the hill country.

No county presents more interesting annals in history than does Athens, and beside the history and tradition of the Redmen and the pioneer settlers, within a short distance of Athens are found some of the most interesting works of the moundbuilders.

It is quite probable that a number of visitors will accompany the delegates to Athens from all over the state, and Mrs. Jennie Thomas Huckins, president of the Federation, urges all who possibly can to attend this meeting. Ample provision for their entertainment will be provided. The faculty and student body of Ohio University, the Commercial club and the Federated Clubs of Athens have joined hands in the effort to make this meeting the most successful yet held.

The Browning club of this city will be represented at the Federation by Mrs. Ada Jones and it is hoped that other club women will attend.

THE PRETTIEST GIRL IN WASHINGTON C. H.

"My niece," said a well known man the other day, "is often called the pretties girl in Washington. I believe half the compliments she gets are due to her shirt waists. They are always as clean and dainty looking as a snowflake. She's mighty particular about them. She won't use the cheap, ordinar, rosin soaps for washing, but buys this "Easy Task Soap" you hear so much talk about. It seems that "Easy Task Soap" just naturally goes after the dirt and doesn't eat into and rot the fabrics like the common yellow rosin soaps. It costs the same—a nickle a cake."

Advt.

AFFECTED HISTORY OF WORLD

Influence of Jean Jacques Rousseau May Be Traced to Trivial Incident in Boyhood.

In a village school in Boissey, Switzerland, one day in the first quarter of the eighteenth century, Jean Jacques Rousseau, then a ten-year-old boy, was severely chastised because he was suspected of having broken teeth in a comb which did not belong to him. He was innocent, and the most terrible punishment could not wring from him an untrue confession.

The boy did not stop to reason that there was strong circumstantial evidence to justify suspicion in his direction. He felt only the rigor of a frightful chastisement for an offense of which he was guiltless. And the association of ideas was permanent; a lasting impression was left on him. The one idea which ever remained strarge to him, and which he resisted in theory and practice, was that of duty. Unable to identify himself with the society in which he lived, he failed to appreciate the obligations to one's fellows which are the best part of human life.

Yet his influence for good was felt—is still being felt. It may be traced in the current political movements in France, in England and even in America. He struck out for the rights of the many against the few—against plutocracy and selfishness. He demanded that the people should rule, and that same demand is being urged throughout the civilized world today.

The wrongfully administered punishment which Jean Jacques received in the country school was not in vain.—Kansas City Star.

Mrs. Paul Wehling, 316 Smith St., Peoria, Ill., had kidney and bladder trouble, with terrible backache and pain across the hips. Just imagine her condition. She further says: "I was also very nervous, had headaches and dizzy spells, and was fast getting worse when I took Foley Kidney Pills, and now all my troubles are cured. Foley Kidney Pills have done so much for me I shall always recommend them." Foley Kidney Pills are rich in curative qualities and contain no habit forming drugs. Try them. Blackmer & Tanquary, Druggists.

Advt.

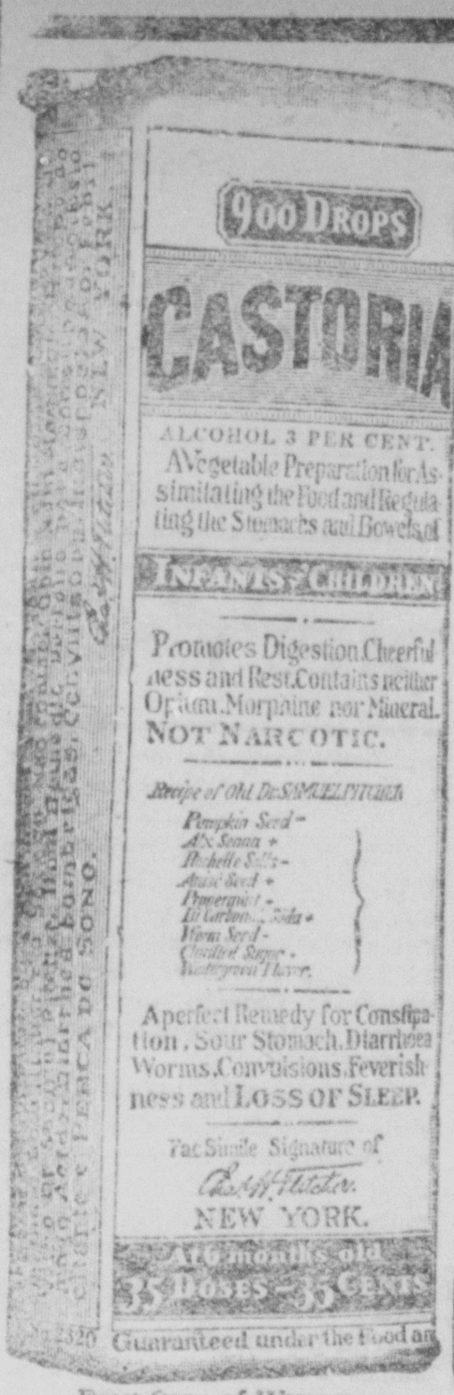

Exact Copy of Wrapper.

CASTORIA
For Infants and Children.
The Kind You Have Always Bought
Bears the Signature of Chas. H. Fletcher.
In Use For Over Thirty Years
CASTORIA
THE CENTAUR COMPANY, NEW YORK CITY.

MARKETS

Local Grain and Hay Market.

Wheat, per bushel	98c
Corn, per bushel	65c
Old corn, per bushel	60c
Oats, per bushel	28c & 30c
Hay, Timothy, per ton	$12
Hay, Clover, per ton	$10
Straw, dry, per ton	$6.00
Straw, damp, per ton	$5.00

Prices Paid for Produce.

Chickens, young, per lb.	11c
Chickens, old, per lb.	10c
Eggs, per dozen	25c
Butter, per lb.	24c
Lard, per lb.	12c
Potatoes, per bushel	55c

LIVE STOCK AND GRAIN

CHICAGO, OCT. 16.

Cattle — Receipts, 6,500 head; beeves, $5 60@10 90; Texas steers, $4 50@5 90; western steers, $5 75@8 90; stockers and feeders, $4 25@7 30; cows and heifers, $2 90@8 00; alves, $7 50@10 50.

Hogs—Receipts, 16,000 head; light, $8 70@9 35; mixec, $8 70@9 37½; heavy, $8 65@9 35; rough, $8 65@8 85; pigs, $5 00@8 00.

Sheep and Lambs — Receipts, 3,000 head; native sheep, $3 35@4 50; western, $3 50@4 60; yearlings, $4 00@5 40; native lambs, $4 60@7 00; western, $4 85@7 10.

Wheat—No. 2 red, $1 04@1 06½. Corn—No. 2, 63½@64½c. Oats—No. 2 white, 34¾@35c.

EAST BUFFALO, OCT. 16.

Cattle — Receipts, 7 cars; export cattle, $8 35@9 25; shipping steers, $8 00@8 35; butcher steers, $7 25@8 25; heifers, $5 00@7 50; fat cows, $4 75@6 25; bulls, $4 25@6 25; milkers and springers, $30 00@75 00; calves, $9 50@10 00.

Hogs—Receipts, 40 cars; heavies, $9 10@9 25; mediums, $9 00; Yorkers, $8 25@9 75; pigs, $7 00@7 20; roughs, $8 00@8 10; stags, $5 25@7 75.

Sheep and Lambs—Receipts, 20 cars; yearlings, $4 00@5 50; wethers, $4 50@5 00; mixed sheep, $4 25@4 50; ewes, $3 75@4 00; lambs, $5 00@7 10.

PITTSBURG, PA., OCT. 16.

Cattle — Supply light, choice, $8 75@9 25; prime, $8 00@8 65; tidy butchers, $6 40@7 10; heifers, $4 00@7 25; fat cows and bulls, $3 50@6 25; fresh cows and springers, $35 00@65 00; calves, $7 00@10 00.

Hogs—Receipts, 15 cars; heavy hogs, $9 25@9 30; heavy mixed, $9 15@9 20; mediums, $9 05@9 10; light Yorkers, $8 00@8 25; pigs, $6 00@7 00.

Sheep and Lambs—Supply fair; prime wethers, $4 25@4 40; good mixed, $3 50@3 85 fair mixed, $3 00@3 40; lambs, $4 50@7 00.

CINCINNATI, O., OCT. 16.

Cattle — Receipts, 502 head; steers, $5 00@8 00; heifers, $3 50@6 75; cows, $2 50@5 75; calves, $4 50@10 50.

Hogs — Receipts, 2,060 head; packers, $8 75@9 15; common sows, $6 50@8 25; pigs and lights, $4 00@8 00; stags, $4 50@7 75.

Sheep and Lambs—Receipts, 563 head; sheep, $1 25@3 50; lambs, $3 50@7 85.

Wheat—No. 2 red, $1 02@1 04. Corn—No. 2 mixed, 65@66½c. Oats—No. 1 mixed, 34½@35c.

DAILY TIME TABLE

In effect May 26, 1912.

BALTIMORE & OHIO

GOING WEST No.	Cincinnati	GOING EAST No.	Columbus
105	5:07 A M*	102	5:07 A M
101	8:23 A M†	104	10:36 A M*
103	3:32 P M*	108	4:35 P M†
107	6:14 P M*	106	11:06 P M*

PENNSYLVANIA LINES

GOING WEST No.	Cincinnati	GOING EAST No.	Zanesville
11	9:00 A. M.†	6	9:45 A. M.†
19	3:35 P. M.†	34	5:58 P. M.†
	Cincinnati		Lancaster
Sdy	7:35 A. M.§	Sdy	8:52 P. M.§

CINCINNATI, HAMILTON & DAYTON

GOING NORTH No.	Dayton	GOING SOUTH No.	Wellston
55	7:53 A. M	202	9:38 A. M
203	3:57 P. M.†	56	6:12 P. M†
Sdy	9:23 A. M.§	Sdy	8:42 A. M.§
Sdy	7:35 P. M.§	Sdy	7:32 P. M.§

DETROIT, TOLEDO & IRONTON

GOING NORTH No.	Springfield	GOING SOUTH No.	Greenfield
2	7:53 AM†	5	9:50 AM*
6	2:52 PM*	1	8:00 PM*

* Daily. † Daily except Sunday.

We Will Mail You $1

for each set of old False Teeth sent us. Highest prices paid for old Gold, Silver, old Witches, Broken Jewelry and Precious stones.

Money sent by return mail.

Phila. Smelting & Refining Co. Established 20 Years.

863 Chestnut St. Philadelphia, Pa.

TO DENTISTS.

We will buy your Gold Fillings, Gold Scrap and Platinum. Highest prices paid.

CASH LOANS Arranged on Pianos, Household Goods and Live Stock. $10 to $100 mail weekly or monthly payments.

After Sept. 15th our office will only be open on Tuesdays of each week, from 8:30 a. m. to 4 p.m

Capitol Loan Company

Bell 316 w. So. Fayette St

MONEY TO LOAN

At all times, in any amount.

FRANK M. FULLERTON

JAMES T. TUTTLE

Optician,

138 E. Court St.

Washington C. H., Ohio.

ELMER A. KLEVER

Funeral Director

Bell Phones: Res. 294-2; Office 294.

Citz. Phones: Res. 151; Office 150.

ALBERT R. McCOY

Funeral Director and Embalmer.

Office 222 E. Court St. Bell Tel., office 27; residence 9 R; Citizens, office, 27; residence, 541.

CASTORIA

For Infants and Children.

The Kind You Have Always Bought

Bears the Signature of Chas. H. Fletcher.

Vacuum Cleaners!

Hand or Electric

FOR RENT

Delivered And Called For

The Dice-Mark Hdw. Co.

Both Phones

Hero Worship of Gun Men Latest Craze of Women of High Caste

"GUNMEN" and women of some of our best families breaking bread together!

Women of genteel breeding leaving homes of luxury to associate with murderers and thieves! Women whose names stand for all that is respectable, women reared in the most refined surroundings seeking out the unsavory dives of the underworld and actually paying for the privilege of pressing red-stained hands, whose chief occupation is pressing the trigger!

Puts a strain on the imagination to conjure such a picture, but photographic reproductions of such scenes would have been possible scores of times in the last six months if the principals in the strange meeting of social extremes had been willing. This newest and most startling phase of metropolitan life, so far as the good woman is concerned, is not an outgrowth of the recent murder which centered the searchlight of publicity on the desperadoes who have put murder on a commercial basis.

The fad—that is the most charitable thing to call it—had its inception early in the new year during one of the periods when the "gun men" were carrying on running fusillades in the crowded streets of the great east side. It began in a drawing room just off Fifth avenue one night late in January, when a young woman, surfeited with society, opera, travel and attentions of uninteresting young swains, ventured the opinion that "it would be awfully interesting to meet one of those 'gun men' face to face."

Start of the Newest "Fad."

One of the young men of her set, anxious to curry favor, as well as to make good his boast that he knew police officials who had the open sesame to the sorts to arrange such a meeting. That's how it began. The party, including the young woman and several of her girl friends, under escort of several well known young men, left the young woman's home about midnight. The chauffeur was directed to a saloon not far from Chatham square where the police make their first stop after a crime has been committed.

In the dim light permissible in back rooms that evade the excise law by keeping open after hours these well bred girls shook hands with criminals of the worst type, men who take murder and arson contracts every day in the week, men who have been able to cheat the death chair time and again through their own cunning and the powerful assistance of the men and women of the underworld.

Encouraged to talk by liberal retainers, these murderers regaled their visitors with crime after crime which they had committed. Some more daring than the rest told of men they had killed for hire and the price that had been paid to them. The women went death white during these recitals and one of them was on the verge of fainting several times from sheer fright. Her companions, and even her vicious entertainers, told her there was nothing to fear. It was broad daylight when the car got back to the Fifth avenue district.

Provided New Sensation.

"The most exquisite terror I've ever had," was the way the young woman who organized the party expressed herself when asked about it. Little by little the story of the adventure got out among the friends of the participants and it was not long before another "seeing the gun men" party was organized.

Women who have been present at these affairs say they provide the only genuine thrill left to those whose sole aim is to find new sensations. Not the least interesting, as well as amusing, feature of the nocturnal pastime is the readiness with which the "gun men" and thieves appreciate their value as criminal exhibits. A ten dollar bill and liberal refreshment would insure the visitors a pleasant chat with one of the aristocrats of thugdom. Now the introductions and gatherings are arranged beforehand for a certain price.

"Gyp the Blood," "Lefty Louie," "Whitey Jack" Lewis, "Dago Frank" and the other "gun men" accused of having filled Rosenthal with lead had attained the prominence of "stars" in the drama staged by the underworld for the gratification of morbidly curious women. Indeed, they were commanding such fancy prices for handshakes and a few hours' conversation that their companions now refer to them as "suckers" for giving up a good income to take a chance on the chair.

Hard to Understand.

By this time you are trying to figure out the answer. Why should the well bred girl or woman want to breathe the same air with such vile creatures? It's a riddle to those who are acquainted with the facts, as it will be to those normal men and women who are now learning of the situation for the first time.

Do not dismiss the matter with the statement that they are silly matinee girls. They are not. The matinee girls demand good looks and at least a sham bravery in their idols. These municipal outlaws have neither good looks nor courage to recommend them. They are cowards of the very worst type.

This is proved by the fact that they seldom go "man hunting" alone. They travel in bands of five or six. A careful search of the police records fails to disclose a case in which they gave their victims anything like an even chance. Four of them riddled the unfortunate gambler whose sensational killing has had the city by the ears for weeks. Time and again these craven cowards have used innocent children as shields in their street battles. No matinee girl would waste a thought on such apologies for men.

The women who have been worshiping at the shrines of these criminals and making profitable their idle hours are of a far different type than the so-called silly matinee girl. They are women of supposed refinement and assured social position, women who have reached the point where matinee idols bore them. They will tell you they are interested from a psychological standpoint.

Satiated, Seek Something New.

A few of them are telling the truth, but the majority of those who have been among those present at the five o'clock (a. m.) "teas" have never shown the slightest interest in such matters up to the present time. In this case, as in many others, the word psychological is an excellent alibi for those who favor the unconventional.

Most healthy minded persons will ascribe this latest slant of some feminine minds to the same mental equipment which induces a woman to send flowers to a murderer. Right in line with the craze to meet well known and popular murderers (at the prevailing rate for an introduction) was the intense interest betrayed by many respectable women and girls sojourning in the Catskills when they learned that the alleged assassins of Rosenthal were in that vicinity. Detectives who were detailed to hunt the criminals returned with stories of how the women had besieged them to put the criminals on exhibition if they were captured.

Above All Other Pastimes.

Golf, tennis, boating, and all the other vacation pastimes were neglected while many of the weaker (?) sex discussed the delightful possibility of exchanging conversation with a real, honest and truly murderer. Photographs of the hunted men printed in all the newspapers, were criticized from every angle, and there were numerous tiffs between girls, who had disagreed as to the beauty qualifications of "Gyp the Blood" and some of his companions in flight. When these women learned that "Whitey Jack" Lewis had been caught and brought to this city without their getting the opportunity of meeting him they expressed their opinion of the detectives in forcible language.

Popularity of "Gyp the Blood."

Because of his willingness to "hit the pipe" for the entertainment of visitors, "Gyp the Blood" is said to have commanded a better price than any of the other criminals. He is a victim of the opium habit, and was wont to joke over being well paid for indulging in his favorite pastime.

"What do I think of them?" repeated one of the criminals who had been asked for his estimate of his uptown admirers.

"Plumb dippy," he replied.

Most normal persons will be inclined to indorse that pithy opinion. —New York Herald.

GUNMEN BOAST OF THEIR EXPLOITS.

PREPARING FOR ACTUAL WAR

Large Sums of Money Expended for Models Destroyed as Object Lesson for Gunners.

Near Okehampton, England, the other day a dummy village that had been especially built for the purpose was blown to pieces by shell fire from a battery of heavy guns placed some distance away, the object of the curious and costly experiment being, of course, to find out exactly what would happen to a real village in similar circumstances, says Pearson's Weekly.

The idea, which is not exactly a new one, was borrowed originally from Germany, where some very elaborate experiments on similar lines have been conducted.

One of these involved the construction of an exact model to scale of the great Fortress of Spandau. The model was not a toy, but a real fort in miniature, covering over four acres of ground and costing $675,000 to build.

Walls, bastions, glacis, redoubts, were all solidly and substantially made. A powder magazine, in which some scores of barrels of powder were stored, was placed in exactly the same position as the real powder magazine occupied in the real fortress. Even the "money tower," wherein is kept at Spandau, ever since 1874, the sum of $6,000,000 in coin for the purpose of immediate use in case of war, was duplicated, and dummy "treasure chests," filled with steel ingots, were placed inside it. When all was ready the bombardment commenced. The guns used were real cannons, but they were fitted inside the bores with inner "jacket" tubes, so as to admit of miniature shells being fired at the miniature fortress.

Four hundred shots were fired, but the magazine remained unexploded, although every effort was made to demolish it. The money tower, however, was wrecked and the "treasure" was scattered in all directions.

A far more elaborate experiment, also conducted by Germany, was made in 1869, when Bismarck and Moltke together were planning to attack France. A scale model of Paris was built, with the fortifications and principal buildings all carefully marked out. These were then bombarded at various distances, and the effects carefully noted.

As a result, when the real Paris came to be bombarded in grim earnest some two years later, the German artillerymen were able to place their shells within the doomed city exactly how and where they liked, having previously got the ranges by experimenting on the model.

It will doubtless surprise many people, too, to learn that similar tactics have been adopted by Germany as regards England. Large-size scale models of the fortifications of Portsmouth, at all events, were constructed and blown to pieces by shell fire some little time back on a lonely spot in the Island of Rugen, in the Baltic sea, and doubtless other experiments of a like nature have been carried out.

Nautical Distinctions.

"How do you tell the difference between a yacht and a sailboat?" said the girl with the inquiring mind.

"By lookin' into the pantry," replied Captain Cleet. "If she carries plenty of refreshments and seegars, she's a yacht. If it's mostly plain victuals, she's a sailboat."

Federated Women's Clubs

The forthcoming meeting of the State convention of Federated Woman's clubs will afford an opportunity to many of those in attendance to see a portion of the state that holds much of interest and to which some are perhaps utter strangers. Athens, at which place the convention will be held October 14, 15, 16 and 17, 1912, is situated in the valley of the Hock-Hocking.

Athens was the first seat of advanced education in the great northwest, the Ohio University being established there over a century ago by federal congressional action.

At this time of the year Athens and her environs present scenes of autumnal beauty. Look where you may you gaze upon a picture of loveliness. The wooded hills, the emerald grass clad slopes and the sparkling streams, threading the fruitful valleys, enrich the vision.

To those possessing automobiles a trip to Athens in this way would be a revelation to many unaccustomed to the hill country.

No county presents more interesting annals in history than does Athens, and beside the history and tradition of the Redmen and the pioneer settlers, within a short distance of Athens are found some of the most interesting works of the moundbuilders.

It is quite probable that a number of visitors will accompany the delegates to Athens from all over the state, and Mrs. Jennie Thomas Huckins, president of the Federation, urges all who possibly can to attend this meeting. Ample provision for their entertainment will be provided. The faculty and student body of Ohio University, the Commercial club and the Federated Clubs of Athens have joined hands in the effort to make this meeting the most successful yet held.

The Browning club of this city will be represented at the Federation by Mrs. Ada Jones and it is hoped that other club women will attend.

THE PRETTIEST GIRL IN WASHINGTON C. H.

"My niece," said a well known man the other day, "is often called the pretties girl in Washington. I believe half the compliments she gets are due to her shirt waists. They are always as clean and dainty looking as a snowflake. She's mighty particular about them. She won't use the cheap, ordinar, rosin soaps for washing, but buys this "Easy Task Soap" you hear so much talk about. It seems that "Easy Task Soap" just naturally goes after the dirt and doesn't eat into and rot the fabrics like the common yellow rosin soaps. It costs the same—a nickle a cake."

Advt.

AFFECTED HISTORY OF WORLD

Influence of Jean Jacques Rousseau May Be Traced to Trivial Incident in Boyhood.

In a village school in Boissey, Switzerland, one day in the first quarter of the eighteenth century, Jean Jacques Rousseau, then a ten-year-old boy, was severely chastised because he was suspected of having broken teeth in a comb which did not belong to him. He was innocent, and the most terrible punishment could not wring from him an untrue confession.

The boy did not stop to reason that there was strong circumstantial evidence to justify suspicion in his direction. He felt only the rigor of a frightful chastisement for an offense of which he was guiltless. And the association of ideas was permanent; a lasting impression was left on him. The one idea which ever remained strange to him, and which he resisted in theory and practice, was that of duty. Unable to identify himself with the society in which he lived, he failed to appreciate the obligations to one's fellows which are the best part of human life.

Yet his influence for good was felt—is still being felt. It may be traced in the current political movements in France, in England and even in America. He struck out for the rights of the many against the few—against plutocracy and selfishness. He demanded that the people should rule, and that same demand is being urged throughout the civilized world today.

The wrongfully administered punishment which Jean Jacques received in the country school was not in vain.—Kansas City Star.

Mrs. Paul Wehling, 316 Smith St., Peoria, Ill., had kidney and bladder trouble, with terrible backache and pain across the hips. Just imagine her condition. She further says: "I was also very nervous, had headaches and dizzy spells, and was fast getting worse when I took Foley Kidney Pills, and now all my troubles are cured. Foley Kidney Pills have done so much for me I shall always recommend them." Foley Kidney Pills are rich in curative qualities and contain no habit forming drugs. Try them. Blackmer & Tanquary, Druggists.

Advt.

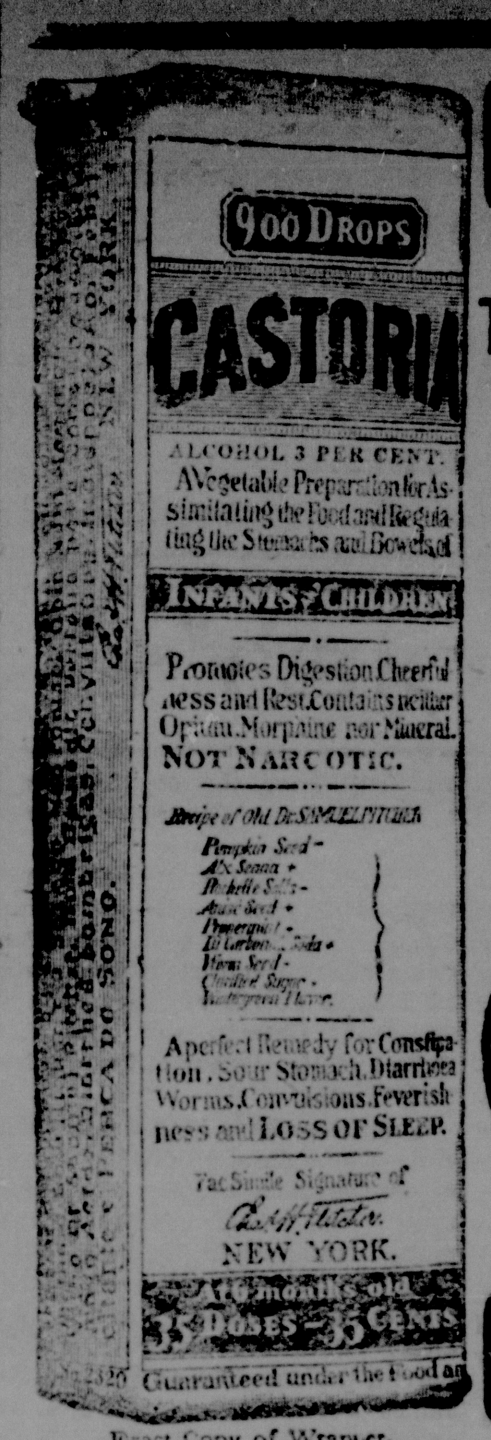

Exact Copy of Wrapper.

CASTORIA

For Infants and Children.

The Kind You Have Always Bought

Bears the Signature of Chas. H. Fletcher

In Use For Over Thirty Years

CASTORIA

THE CENTAUR COMPANY, NEW YORK CITY.

MARKETS

Local Grain and Hay Market.

Wheat, per bushel	98c
Corn, per bushel	65c
Old corn, per bushel	60c
Oats, per bushel	28c & 30c
Hay, Timothy, per ton	$12
Hay, Clover, per ton	$10
Straw, dry, per ton	$6.00
Straw, damp, per ton	$5.00

Prices Paid for Produce.

Chickens, young, per lb.	11c
Chickens, old, per lb.	10c
Eggs, per dozen	25c
Butter, per lb.	24c
Lard, per lb.	11c
Potatoes, per bushel	55c

LIVE STOCK AND GRAIN

CHICAGO, OCT. 16.

Cattle — Receipts, 6,500 head; beeves, $5 60@10 90; Texas steers, $4 50@5 90; western steers, $5 75@8 90; stockers and feeders, $4 25@7 30; cows and heifers, $2 90@8 00; calves, $7 50@10 50.

Hogs—Receipts, 16,000 head; light, $8 70@9 35; mixed, $8 70@9 37½; heavy, $8 65@9 35; rough, $8 65@8 85; pigs, $5 00@8 00.

Sheep and Lambs — Receipts, 3,000 head; native sheep, $3 35@4 50; western, $3 50@4 60; yearlings, $4 00@5 40; native lambs, $4 60@7 00; western, $4 85@7 10.

Wheat—No. 2 red, $1 04@1 06½. Corn—No. 2, 63½@64½c. Oats—No. 2 white, 34¾@35c.

EAST BUFFALO, OCT. 16.

Cattle — Receipts, 7 cars; export cattle, $8 35@9 25; shipping steers, $8 00@8 35; butcher steers, $7 25@8 25; heifers, $5 00@7 50; fat cows, $4 75@6 25; bulls, $4 25@6 25; milkers and springers, $30 00@75 00; calves, $9 50@10 00.

Hogs—Receipts, 40 cars; heavies, $9 10@9 25; mediums, $9 00; Yorkers, $8 25@9 75; pigs, $7 00@7 20; roughs, $8 00@8 10; stags, $5 25@7 75.

Sheep and Lambs—Receipts, 20 cars; yearlings, $4 00@5 50; wethers, $4 50@5 00; mixed sheep, $4 25@4 50; ewes, $3 75@4 00; lambs, $5 00@7 10.

PITTSBURG, PA., OCT. 16.

Cattle — Supply light, choice, $8 75@9 25; prime, $8 00@8 65; tidy butchers, $6 40@7 10; heifers, $4 00@7 25; fat cows and bulls, $3 50@6 25; fresh cows and springers, $35 00@65 00; calves, $7 00@10 00.

Hogs—Receipts, 15 cars; heavy hogs, $9 25@9 30; heavy mixed, $9 15@9 20; mediums, $9 05@9 10; light Yorkers, $8 00@8 25; pigs, $6 00@7 00.

Sheep and Lambs—Supply fair; prime wethers, $4 25@4 40; good mixed, $3 50@3 85; fair mixed, $3 00@3 40; lambs, $4 50@7 00.

CINCINNATI, O., OCT. 16.

Cattle — Receipts, 502 head; steers, $5 00@8 00; heifers, $3 50@6 75; cows, $2 50@5 75; calves, $4 50@10 50.

Hogs — Receipts, 2,060 head; packers, $8 75@9 15; common sows, $6 50@8 25; pigs and lights, $4 00@8 00; stags, $4 50@7 75.

Sheep and Lambs—Receipts, 563 head; sheep, $1 25@3 50; lambs, $3 50@7 85.

Wheat—No. 2 red, $1 02@1 04. Corn—No. 2 mixed, 65@66½c. Oats—No. 1 mixed, 34½@35c.

CASTORIA

For Infants and Children.

The Kind You Have Always Bought

Bears the Signatvre of Chas. H. Fletcher

Vacuum Cleaners!

Hand or Electric

FOR RENT

Delivered And Called For

The Dice-Mark Hdw. Co.

Both Phones

DAILY TIME TABLE

In effect May 25, 1913.

BALTIMORE & OHIO

GOING WEST NO.	Cincinnati	GOING EAST NO.	Columbus
105	5:07 A M*	102	5:07 A M*
101	8:23 A M†	104	10:36 A M*
103	3:32 P M*	108	4:35 P M†
107	6:14 P M*	106	11:06 P M*

PENNSYLVANIA LINES

GOING WEST NO.	Cincinnati	GOING EAST NO.	Zanesville
21	9:00 A. M.†	6	9:45 A. M.†
19	3:35 P. M.†	34	5:58 P. M.†
	Cincinnati		Lancaster
Sdy	7:35 A. M.§	Sdy	8:52 P. M.§

CINCINNATI, HAMILTON & DAYTON

GOING NORTH NO.	Dayton	GOING SOUTH NO.	Wellston
55	7:53 A. M	202	9:38 A. M
203	3.57 P. M.†	56	6:12 P. M
Sdy	9:23 A. M.§	Sdy	8:42 A. M.§
Sdy	8:22 P. M.§	Sdy	7:32 P. M.§

DETROIT, TOLEDO & IRONTON

GOING NORTH NO	Springfield	GOING SOUTH NO	Greenfield
2	7:53 AM†	5	9:50 AM*
6	2:52 PM*	1	8:00 PM*

* Daily. † Daily except Sunday.

We Will Mail You $1

for each set of old False Teeth sent us. Highest prices paid for old Gold, Silver, old Witches, Broken Jewelry and Precious stones.

Money sent by return mail.

Phila. Smelting & Refining Co.
Established 20 Years.
863 Chestnut St. Philadelphia, Pa

TO DENTISTS.

We will buy your Gold Fillings, Gold Scrap and Platinum. Highest prices paid.

CASH LOANS Arranged on Pianos, Household Goods and Live Stock. $10 to $100 small weekly or monthly payments.

After Sept. 15th our office will only be open on Tuesdays of each week, from 8:30 a. m. to 4 p.m

Capitol Loan Company

Bell 316 w. So. Fayette St

MONEY TO LOAN

At all times, in any amount.

FRANK M. FULLERTON

JAMES T. TUTTLE

Optician,

138 E. Court St.

Washington C. H., Ohio.

ELMER A. KLEVER

Funeral Director

Bell Phones: Res. 294-2; Office 294.

Citz. Phones: Res. 151; Office 180.

ALBERT R. McCOY

Funeral Director and Embalmer.

Office 222 E. Court St. Bell Tel., office 27; residence 9 R; Citizen, office, 27; residence, 541.

BASEBALL NEWS and NOTES UP to DATE GOSSIP

CHALMERS A BIG SURPRISE

Philadelphia Pitcher Returns to Winning Form After Long Retirement Account of Injuries.

The surprise of the Giant-Philadelphia series was that the one pitcher of the home team who was counted upon to do the least got away with a victory. This was George Chalmers. The latter came out of a long retirement, due to various injuries, and by a grand exhibition of twirling thrashed the New Yorkers. Moore, Alexander, Rixey and Seaton all fell down

Pitcher Chalmers of Philadelphia.

on the job and Dooin was forced to use several young twirlers as rescuers. Seaton, however, made good by pitching a shut-out victory.

Good to Tesreau.

They had to strain a point to make a no-hit game for Jeff Tesreau at Philadelphia on September 6, but not because the Big Bear did not do his part. The disputed hit was a short fly hit by Paskert. Both Merkle and Wilson went after it and let it drop between them. It was first scored as a hit, but Merkle afterwards declared without batting an eye that he touched the ball and took an error, so that Tesreau's hit column might be a blank.

Arties in Mix-Up.

Artie Hofman and Artie Butler did the Alphonse and Gaston act on a fly recently, and were roasted for being boneheads, but Manager Clarke came to their rescue with the explanation that it was due to both having the same names. Wagner shouted "Artie," for Butler and Carey shouted "Artie" for Hofman. The result was that both Arties ran after the ball and stopped to avoid a collision.

Great Work by Richie.

Lou Richie of the Chicago Cubs has done great work in the box for the team this year. He is only a pick-up pitcher, but his splendid twirling has helped mightily in putting the Cubs in the pennant race.

Gaston Suspended.

Dave Gaston was suspended for the season in the South Atlantic league because he was drawing more than the salary limit of the league.

Ritter Makes Record.

Lou Ritter, catcher for the Utica team of the New York State league, established a world's record by catching every inning played by the team in 139 games.

STORIES OF THE DIAMOND

It is said that the temperance clause in the contract of the Pirates is to be removed.

Wiltse and Meyers of the Giants are the best batting battery in the National league.

Joe. Birmingham is willing to work 18 hours of each day to make good as manager of the Naps.

In the morning game of Labor day, Pitcher Hixon of Indianapolis allowed Columbus but one hit.

Jack Chesbro, pitching for North Adams at Pittsfield, Mass., recently, was knocked out of the box.

"A ball player is a fool to pay any attention to what is said to him on the diamond," says Bill Sweeney.

Frank Smith of Montreal held Rochester to three hits on September 4. Two of them came in the ninth inning.

One thing the Giants have on the Red Sox is base-stealing ability. Still, that didn't get them much against the Athletics.

The White Sox, it is said, will train on the coast in 1913. A place—Paso Robles by name—is the spot named for the training.

Joe Wood has relied on speed, control and support for his recent victories. He doesn't use his curve unless he has to.

James Esmond, an infielder, was released by the Cincinnati National league club to the Montreal club of the International league.

Frank Bancroft will as usual take the Reds barnstorming this fall. The trip will include games in Southern Ohio and West Virginia.

Topsy Hartsell says he expects to remain at the head of the Toledo team next year and win a pennant, and has no desire to lead the Naps.

The Giants found the eastern team of the National league much easier to beat this season than they did the teams comprising the western end of the circuit.

As a rule, pitchers are jokes when it comes to hitting the ball, but "Bunnie" Hearne crossed the dope recently when he made three home runs in a nine-inning game.

President Lucas Dead.

President W. H. Lucas of the Union Association of Professional Baseball clubs droped dead at his home in Missoula, Mont. Lucas had been identified with baseball in the western part of the country since the late '80s.

Experts who sized up Pitcher Schegg, the Nebraska Indian whom Clark Griffith sent to Atlanta, declared that he had nothing but a wind-up.

Fielder Jones is reported to have ruled the Northwestern league with an iron hand the past summer and will have a fight on his hands to be reelected this fall.

Clark Griffith is not regarded as a hard luck leader any more. He has taken his place as one of the real brainy managers because of his great showing this year.

GARFIELD COMMANDERY.

Stated conclave, Wednesday evening, October 16th, 1912, at 7:30 p. m., sharp. By order of

CARL S. MALLOW, E. C.
W. E. ROBINSON, Recorder.

WHY NOT

PATRONIZE A HOME BAKERY WHEN YOU CAN GET

BUTTERNUT BREAD

Actually the BEST BREAD made.

SAVE YOUR LABELS. THEY'RE VALUABLE

Insist on your grocers furnishing you with Butternut

WANTED!

—TO BUY—

TIMOTHY SEED!

THE DICE-MARK HARDWARE CO.

California Girl a Wonder At Long Distance Swims

Photos by American Press Association.

With tears of happiness and sobs of relieved anxiety the mother of Nellie Schmidt clasped her daughter into her arms and rained kisses of joy upon her. Nellie, who is the champion woman swimmer of California, had just safely completed the feat of swimming around the famous Seal rocks, off the Cliff House, San Francisco. For those who do not know this is considered a dangerous task for even the most expert of male swimmers. Miss Schmidt swam the mile against strong tides and ripping currents in 34 minutes 50 seconds. Her other feats of importance were as follows: Aug. 20, 1911, crossed Golden Gate in record time of 42 minutes; Aug. 11, 1912, crossed San Francisco bay in 3 hours 6 minutes. Her swim conclusively proves the right of her claim of being the woman speed champion in open water. It is doubtful if even Miss Vera Neave of England, holder of the world's mile record, could outdistance the Alameda wonder.

Giants Rap Wood Hard

(Continued from Page One.)

Score:

		R.	H.	E.
New York	6 1 0 0 0 2 1 0 1	11	16	3
Boston	0 1 0 0 0 0 2 1 0	4	9	2

Batteries—Tesreau, Meyers and Wilson; Wood, Hall and Cady.

Two-base hits—Snodgrass, Hall, Lewis.
Home runs—Gardner, Doyle.

Pitching record—Wood, 6 runs and 7 hits in one inning; Hall, 5 runs and 9 hits in eight innings.

Stolen bases—Devore 2, Doyle.

Struck out—By Tesreau 6, by Hall 1.

Bases on balls—Off Tesreau 5, off Hall 5.

Hit by pitcher—By Tesreau, Gardner.
Wild pitches—Tesreau 2.

The Browns Tie Cardinals In Post Series

St. Louis Americans Tie Nationals in Interleague Series.

St. Louis, Oct. 16.—The Americans, by superior pitching and opportune hitting, won both games of the double-header and tied the Nationals in the series for the baseball championship of St. Louis. Each club has now won three games.

		R.	H.	E.
National	0 0 0 1 0 0 0 0 0	1	8	0
American	0 0 0 0 1 0 0 2 *	3	6	2

Batteries—Sallee and Wingo; Baumgardner and Alexander.

Second Game:

		R.	H.	E.
National	0 0 0 0 0 0 0 0 0	0	6	1
American	1 0 0 0 0 0 1 0 *	2	10	0

Batteries—Harmon, Burk and Bresnahan; Wellman and Alexander.

AT CHICAGO—

		R.	H.	E.
American	0 3 0 0 0 0 0 1 0 0 1	5	11	4
National	0 0 0 2 0 0 1 1 0 0 0	4	8	2

Batteries—Walsh and Schalk; Lavender and Archer.

Mr. Jas. V. Churchill, 90 Wall St., Auburn, N. Y., has been bothered with serious kidney and bladder trouble ever since he left the army, and says: "I decided to try Foley Kidney Pills as they had cured so many people and I soon found they were just the thing. My kidneys and bladder are again in a healthy condition. I gladly recommend them." Many an old soldier has never recovered the effects of army life. Foley Kidney Pills are tonic in action, quick in results. The genuine in a yellow package. Blackmer & Tanquary, Druggists.

Advt.

ELMWOOD AID SOCIETY.

The Ladies' Aid society of Elmwood will meet with Mrs. Ben Jamison on Clinton avenue, Thursday at 2 p. m. Mrs. G. H. Lloyd, Mrs. Harley Dunlap, Mrs. Walter McLean will assist.

Ask for Diamond Joe Cigar, 5c.

ARE YOU PREPARED
for the Public Danger.

NERVOUS DEBILITY
often leads to

CONSUMPTION!

Will you give me one chance to show you that you can be cured at HOME.

CONSTRUCTIVE TONIC has cured these twin monsters and will prove a blessing to you! Let Constructive Tonic lead you to Health and Happiness. Tell me about your case—Write for my advice—its FREE.

DR. D. G. ROY,
7255 EMERALD AVE., CHICAGO.

WIRELESS SAVES MAN LOSS

Message Sent From Midocean Is Accepted in Court in Lieu of Formal Affidavit.

San Francisco, Cal.—Instructions sent by wireless from the steamer Nippon Maru by Dr. Otis B. Spaulding, ship's doctor, to his attorney here, secured him temporary relief recently from an order for the sale of his property for the satisfaction of his divorced wife's unpaid alimony.

The Nippon Maru is now in the middle of the Pacific, en route here from the Orient. The wireless message was produced in court by Spaulding's attorney and accepted in lieu of an affidavit.

Mrs. Spaulding was granted an interlocutory decree and $75 per month alimony October 11, 1910, Spaulding defaulting the case. His attorney now says that he will contest the case when it comes up for final action.

Want Ads. are profitable.

Borrow Money

FROM THE BUCKEYE STATE BUILDING AND LOAN COMPANY

1. $200,000 ready to loan.
2. Lowest interest rates.
3. Loaned only on real estate.
4. Will loan to one-half value.
5. Borrowers can repay in whole or in part at any time.
6. Will make straight or monthly payments loans.
7. Rankin Building, 22 W. Gay street, Columbus, Ohio.

C. H. MURRAY
UNDERTAKING COMPANY,
223 E. Court St., Washington C. H.
Office—Both Phones 65.
Residence Phones: Bell 66; Home 3 on 55.

WANTED----20 MOLDERS

$3.50 to $4.00 Per Day Easily Earned

Call at or address

United States Pipe & Foundry Co.

West Goodale Street and River — Columbus, Ohio

Index to Intoxication.

The late George B. Cluett believed profoundly in temperance.

Mr. Cluett, at a temperance dinner once said:

"In moonshine districts, where the whisky looks like water and is drunk like water, strange ideas prevail as to what intoxication really is.

"In a moonshine village, one Saturday afternoon, a man lay in the broiling sun in the middle of the road with an empty bottle by his side.

"'He's drunk; lock him up,' the sheriff said.

But a woman interposed hastily.

"'No he hain't drunk,' she said. 'I jest seen his fingers move.'"—Philadelphia Bulletin.

JONES

SECOND-HAND STORE

WANTS TO BUY

YOUR OLD

STOVES, FURNITURE

CLOTHING

Citizens' Phone 1466

Can You Tell A Bargain When You See It! Eggleston Will Show You

Mrs. Peter Holan, 11501 Buckeye Rd., Cleveland, O., says: "Yes, indeed I can recommend Foley's Honey and Tar Compound. My little boy had a bad case of whooping cough, some times he was blue in the face. I gave him Foley's Honey and Tar Compound, and it had a remarkable effect and cured him in a short time." Remember the name, Foley's Honey and Tar Compound and do not accept any substitute. Children like it, grown folks are quickly helped by it, and it contains no opiates. Blackmer & Tanquary, Druggists.

Advt.

"Acorn" and other high-grade fertilizers kept in stock at C. F. Bonham's shop. Florence S. Ustick.

CLUBBING OFFER.

For a short time we will offer the following remarkable clubbing rates, open to acceptance by persons residing outside of Washington:

Cleveland Daily Leader.
Washington Daily Herald.
Both one year by mail, ...$4.25.
Or we will send the Cleveland Leader 1 year and the Herald 6 months for ....$3.00.

Cleveland Daily News.
Washington Daily Herald.
Both one year by mail ....$3.90.
Or we will send the Cleveland News 1 year and the Herald 6 months for ....$2.75.

Cleveland Daily Leader and Ohio State Register both one year for.. ....$2.30.

Cleveland Daily News and Ohio State Register, both one year for.. ....$2.00.

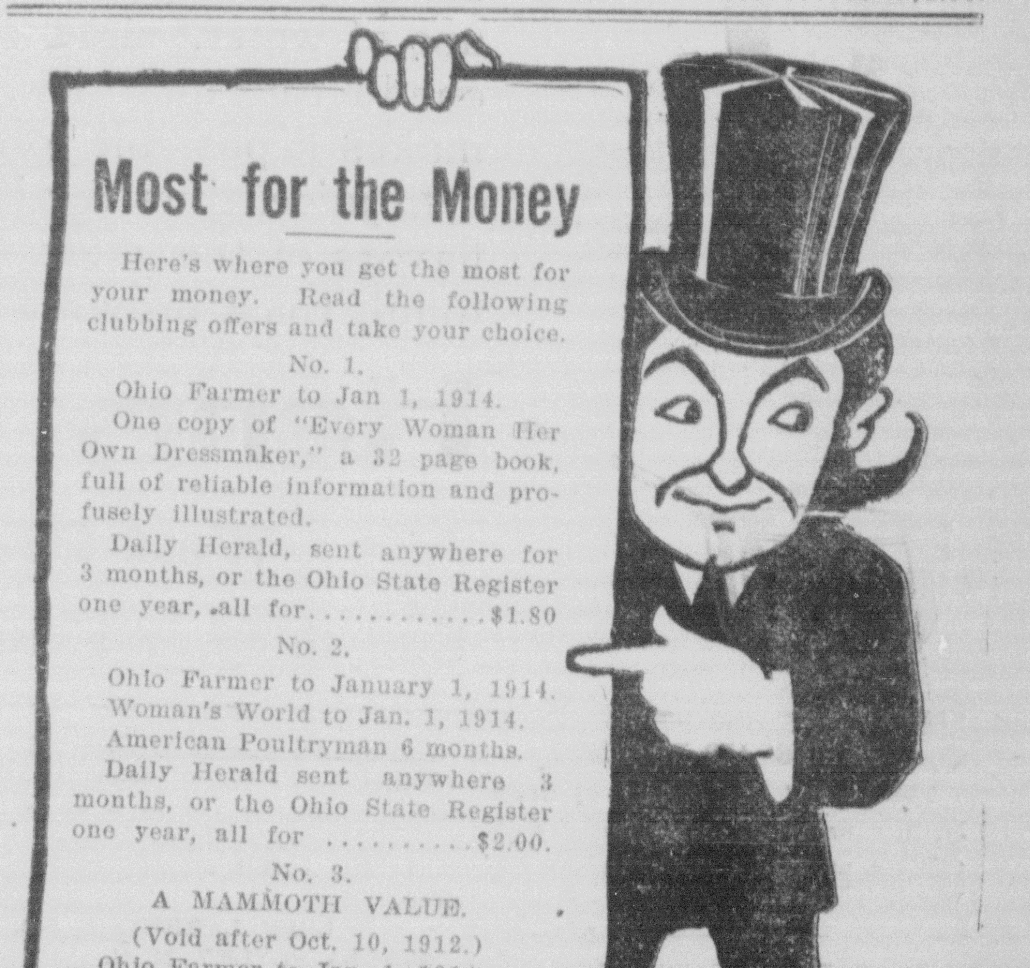

Most for the Money

Here's where you get the most for your money. Read the following clubbing offers and take your choice.

No. 1.
Ohio Farmer to Jan 1, 1914.
One copy of "Every Woman Her Own Dressmaker," a 32 page book, full of reliable information and profusely illustrated.
Daily Herald, sent anywhere for 3 months, or the Ohio State Register one year, all for $1.80

No. 2.
Ohio Farmer to January 1, 1914.
Woman's World to Jan. 1, 1914.
American Poultryman 6 months.
Daily Herald sent anywhere 3 months, or the Ohio State Register one year, all for ....$2.00.

No. 3.
A MAMMOTH VALUE.
(Void after Oct. 10, 1912.)
Ohio Farmer to Jan. 1, 1914.
Pictorial Review 3 months.
Metropolitan Magazine 3 months.
House Beautiful 3 months.
Current Literature 3 months.
Daily Herald delivered anywhere 3 months, or Ohio State Register 1 year, all for ....$2.10.

BASEBALL NEWS and NOTES UP to DATE GOSSIP

CHALMERS A BIG SURPRISE

Philadelphia Pitcher Returns to Winning Form After Long Retirement Account of Injuries.

The surprise of the Giant-Philadelphia series was that the one pitcher of the home team who was counted upon to do the least got away with a victory. This was George Chalmers. The latter came out of a long retirement, due to various injuries, and by a grand exhibition of twirling thrashed the New Yorkers. Moore, Alexander, Rixey and Seaton all fell down

Pitcher Chalmers of Philadelphia.

on the job and Dooin was forced to use several young twirlers as rescuers. Seaton, however, made good by pitching a shut-out victory.

Good to Tesreau.

They had to strain a point to make a no-hit game for Jeff Tesreau at Philadelphia on September 6, but not because the Big Bear did not do his part. The disputed hit was a short fly hit by Paskert. Both Merkle and Wilson went after it and let it drop between them. It was first scored as a hit, but Merkle afterwards declared without batting an eye that he touched the ball and took an error, so that Tesreau's hit column might be a blank.

Arties in Mix-Up.

Artie Hofman and Artie Butler did the Alphonse and Gaston act on a fly recently, and were roasted for being boneheads, but Manager Clarke came to their rescue with the explanation that it was due to both having the same names. Wagner shouted "Artie," for Butler and Carey shouted "Artie" for Hofman. The result was that both Arties ran after the ball and stopped to avoid a collision.

Great Work by Richie.

Lou Richie of the Chicago Cubs has done great work in the box for the team this year. He is only a pickup pitcher, but his splendid twirling has helped mightily in putting the Cubs in the pennant race.

Gaston Suspended.

Dave Gaston was suspended for the season in the South Atlantic league because he was drawing more than the salary limit of the league.

Ritter Makes Record.

Lou Ritter, catcher for the Utica team of the New York State league, established a world's record by catching every inning played by the team in 139 games.

STORIES OF THE DIAMOND

It is said that the temperance clause in the contract of the Pirates is to be removed.

Wiltse and Meyers of the Giants are the best batting battery in the National league.

Joe. Birmingham is willing to work 18 hours of each day to make good as manager of the Naps.

In the morning game of Labor day, Pitcher Hixon of Indianapolis allowed Columbus but one hit.

Jack Chesbro, pitching for North Adams at Pittsfield, Mass., recently, was knocked out of the box.

"A ball player is a fool to pay any attention to what is said to him on the diamond," says Bill Sweeney.

Frank Smith of Montreal held Rochester to three hits on September 4. Two of them came in the ninth inning.

One thing the Giants have on the Red Sox is base-stealing ability. Still, that didn't get them much against the Athletics.

The White Sox, it is said, will train on the coast in 1913. A place—Paso Robles by name—is the spot named for the training.

Joe Wood has relied on speed, control and support for his recent victories. He doesn't use his curve unless he has to.

James Esmond, an infielder, was released by the Cincinnati National league club to the Montreal club of the International league.

Frank Bancroft will as usual take the Reds barnstorming this fall. The trip will include games in Southern Ohio and West Virginia.

Topsy Hartsell says he expects to remain at the head of the Toledo team next year and win a pennant, and has no desire to lead the Naps.

The Giants found the eastern team of the National league much easier to beat this season than they did the teams comprising the western end of the circuit.

As a rule, pitchers are jokes when it comes to hitting the ball, but "Bunnie" Hearne crossed the dope recently when he made three home runs in a nine-inning game.

President Lucas Dead.

President W. H. Lucas of the Union Association of Professional Baseball clubs droped dead at his home in Missoula, Mont. Lucas had been identified with baseball in the western part of the country since the late '80s.

Experts who sized up Pitcher Schegg, the Nebraska Indian whom Clark Griffith sent to Atlanta, declared that he had nothing but a windup.

Fielder Jones is reported to have ruled the Northwestern league with an iron hand the past summer and will have a fight on his hands to be reelected this fall.

Clark Griffith is not regarded as a hard luck leader any more. He has taken his place as one of the real brainy managers because of his great showing this year.

GARFIELD COMMANDERY.

Stated conclave, Wednesday evening, October 16th, 1912, at 7:30 p. m., sharp. By order of

CARL S. MALLOW, E. C.
W. E. ROBINSON, Recorder.

California Girl a Wonder At Long Distance Swims

Photos by American Press Association.

WITH tears of happiness and sobs of relieved anxiety the mother of Nellie Schmidt clasped her daughter into her arms and rained kisses of joy upon her. Nellie, who is the champion woman swimmer of California, had just safely completed the feat of swimming around the famous Seal rocks, off the Cliff House, San Francisco. For those who do not know this is considered a dangerous task for even the most expert of male swimmers. Miss Schmidt swam the mile against strong tides and ripping currents in 34 minutes 50 seconds. Her other feats of importance were as follows: Aug. 20, 1911, crossed Golden Gate in record time of 42 minutes; Aug. 11, 1912, crossed San Francisco bay in 3 hours 6 minutes. Her swim conclusively proves the right of her claim of being the woman speed champion in open water. It is doubtful if even Miss Vera Neave of England, holder of the world's mile record, could outdistance the Alameda wonder.

Giants Rap Wood Hard

(Continued from Page One.)

Score:		R.	H.	E.
New York	6 1 0 0 0 2 1 0 1	11	16	3
Boston	0 1 0 0 0 0 2 1 0	4	9	2

Batteries—Tesreau, Meyers and Wilson; Wood, Hall and Cady.

Two-base hits—Snodgrass, Hall, Lewis.

Home runs—Gardner, Doyle.

Pitching record—Wood, 6 runs and 7 hits in one inning; Hall, 5 runs and 9 hits in eight innings.

Stolen bases—Devore 2, Doyle.

Struck out—By Tesreau 6, by Hall 1.

Bases on balls—Off Tesreau 5, off Hall 5.

Hit by pitcher—By Tesreau, Gardner.

Wild pitches—Tesreau 2.

The Browns Tie Cardinals In Post Series

St. Louis Americans Tie Nationals In Interleague Series.

St. Louis, Oct. 16.—The Americans, by superior pitching and opportune hitting, won both games of the double-header and tied the Nationals in the series for the baseball championship of St. Louis. Each club has now won three games.

		R.	H.	E.
National	0 0 0 1 0 0 0 0 0	1	8	0
American	0 0 0 0 1 0 0 2 *	3	6	2

Batteries—Sallee and Wingo; Baumgardner and Alexander.

Second Game:		R.	H.	E.
National	0 0 0 0 0 0 0 0 0	0	3	1
American	1 0 0 0 0 0 1 0 *	2	10	0

Batteries—Harmon, Burk and Bresnahan; Wellman and Alexander.

AT CHICAGO—		R.	H.	E.
American	0 3 0 0 0 0 0 1 0 0 1	5	11	4
National	0 0 0 2 0 0 1 1 0 0 0	4	8	2

Batteries—Walsh and Schalk; Lavender and Archer.

Mr. Jas. V. Churchill, 90 Wall St., Auburn, N. Y., has been bothered with serious kidney and bladder trouble ever since he left the army, and says: "I decided to try Foley Kidney Pills as they had cured so many people and I soon found they were just the thing. My kidneys and bladder are again in a healthy condition. I gladly recommend them." Many an old soldier has never recovered the effects of army life. Foley Kidney Pills are tonic in action, quick in results. The genuine in a yellow package. Blackmer & Tanquary, Druggists.

Advt.

ELMWOOD AID SOCIETY.

The Ladies' Aid society of Elmwood will meet with Mrs. Ben Jamison on Clinton avenue, Thursday at 2 p. m. Mrs. G. H. Lloyd, Mrs. Harley Dunlap, Mrs. Walter McLean will assist.

Ask for Diamond Joe Cigar, 5c.

ARE YOU PREPARED
for the Public Danger.
NERVOUS DEBILITY
often leads to
CONSUMPTION!

Will you give me one chance to show you that you can be cured at HOME.

CONSTRUCTIVE TONIC has cured these twin monsters and will prove a blessing to you! Let Constructive Tonic lead you to Health and Happiness. Tell me about your case—Write for my advice—its FREE.

DR. D. G. ROY,
7255 EMERALD AVE., CHICAGO.

WIRELESS SAVES MAN LOSS

Message Sent From Midocean Is Accepted in Court in Lieu of Formal Affidavit.

San Francisco, Cal.—Instructions sent by wireless from the steamer Nippon Maru by Dr. Otis B. Spaulding, ship's doctor, to his attorney here, secured him temporary relief recently from an order for the sale of his property for the satisfaction of his divorced wife's unpaid alimony.

The Nippon Maru is now in the middle of the Pacific, en route here from the Orient. The wireless message was produced in court by Spaulding's attorney and accepted in lieu of an affidavit.

Mrs. Spaulding was granted an interlocutory decree and $75 per month alimony October 11, 1910, Spaulding defaulting the case. His attorney now says that he will contest the case when it comes up for final action.

Want Ads. are profitable.

Borrow Money

FROM THE BUCKEYE STATE BUILDING AND LOAN COMPANY

1. $200,000 ready to loan.
2. Lowest interest rates.
3. Loaned only on real estate.
4. Will loan to one-half value.
5. Borrowers can repay in whole or in part at any time.
6. Will make straight or monthly payments loans.
7. Rankin Building, 22 W. Gay street, Columbus, Ohio.

C. H. MURRAY UNDERTAKING COMPANY,
222 E. Court St., Washington C. H.
Office—Both Phones 65.
Residence Phones: Bell 66; Home 3 on 55.

WANTED—20 MOLDERS
$3.50 to $4.00 Per Day Easily Earned
Call at or address
United States Pipe & Foundry Co.
West Goodale Street and River Columbus, Ohio

Index to Intoxication.

The late George B. Cluett believed profoundly in temperance.

Mr. Cluett, at a temperance dinner once said:

"In moonshine districts, where the whisky looks like water and is drunk like water, strange ideas prevail as to what intoxication really is.

"In a moonshine village, one Saturday afternoon, a man lay in the broiling sun in the middle of the road with an empty bottle by his side.

"'He's drunk; lock him up,' the sheriff said.

But a woman interposed hastily.

"'No he hain't drunk,' she said. 'I jest seen his fingers move.'"—Philadelphia Bulletin.

JONES
SECOND-HAND STORE
WANTS TO BUY
YOUR OLD
STOVES, FURNITURE
CLOTHING
Citizens' Phone 1466

Can You Tell A Bargain When You See It! Eggleston Will Show You

Mrs. Peter Holan, 11501 Buckeye Rd., Cleveland, O., says: "Yes, indeed I can recommend Foley's Honey and Tar Compound. My little boy had a bad case of whooping cough, some times he was blue in the face. I gave him Foley's Honey and Tar Compound, and it had a remarkable effect and cured him in a short time." Remember the name, Foley's Honey and Tar Compound and do not accept any substitute. Children like it, grown folks are quickly helped by it, and it contains no opiates. Blackmer & Tanquary, Druggists.

Advt.

"Acorn" and other high-grade fertilizers kept in stock at C. F. Bonham's shop. Florence S. Ustick.

CLUBBING OFFER.

For a short time we will offer the following remarkable clubbing rates, open to acceptance by persons residing outside of Washington:

Cleveland Daily Leader.
Washington Daily Herald.
Both one year by mail .....$4.25.
Or we will send the Cleveland Leader 1 year and the Herald 6 months for ....$3.00.

Cleveland Daily News.
Washington Daily Herald.
Both one year by mail .....$3.90.
Or we will send the Cleveland News 1 year and the Herald 6 months for ....$2.75.

Cleveland Daily Leader and Ohio State Register both one year for.. ....$2.30.
Cleveland Daily News and Ohio State Register, both one year for.. ....$2.00.

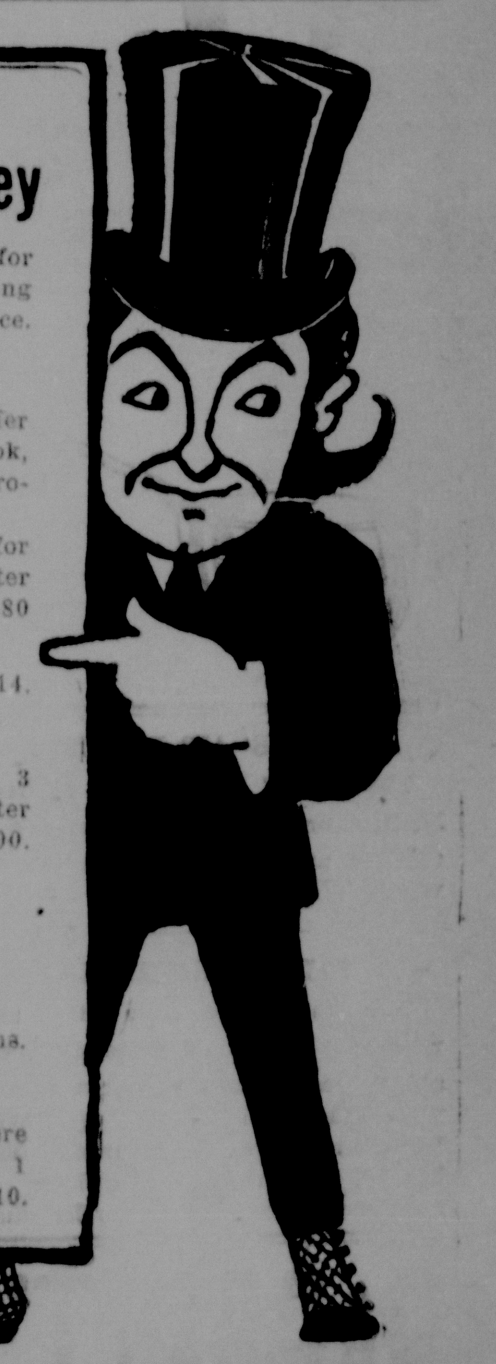

Most for the Money

Here's where you get the most for your money. Read the following clubbing offers and take your choice.

No. 1.
Ohio Farmer to Jan 1, 1914.
One copy of "Every Woman Her Own Dressmaker," a 32 page book, full of reliable information and profusely illustrated.
Daily Herald, sent anywhere for 3 months, or the Ohio State Register one year, all for............$1.80

No. 2.
Ohio Farmer to January 1, 1914.
Woman's World to Jan. 1, 1914.
American Poultryman 6 months.
Daily Herald sent anywhere 3 months, or the Ohio State Register one year, all for ....$2.00.

No. 3.
A MAMMOTH VALUE.
(Void after Oct. 10, 1912.)
Ohio Farmer to Jan. 1, 1914.
Pictorial Review 3 months.
Metropolitan Magazine 3 months.
House Beautiful 3 months.
Current Literature 3 months.
Daily Herald delivered anywhere 3 months, or Ohio State Register 1 year, all for ....$2.10.

WHY NOT
PATRONIZE A HOME BAKERY
WHEN YOU CAN GET
BUTTERNUT BREAD
Actually the BEST BREAD made.
SAVE YOUR LABELS. THEY'RE VALUABLE
Insist on your grocers furnishing you with Butternut

WANTED!
TO BUY
TIMOTHY SEED!
THE DICE-MARK HARDWARE CO.

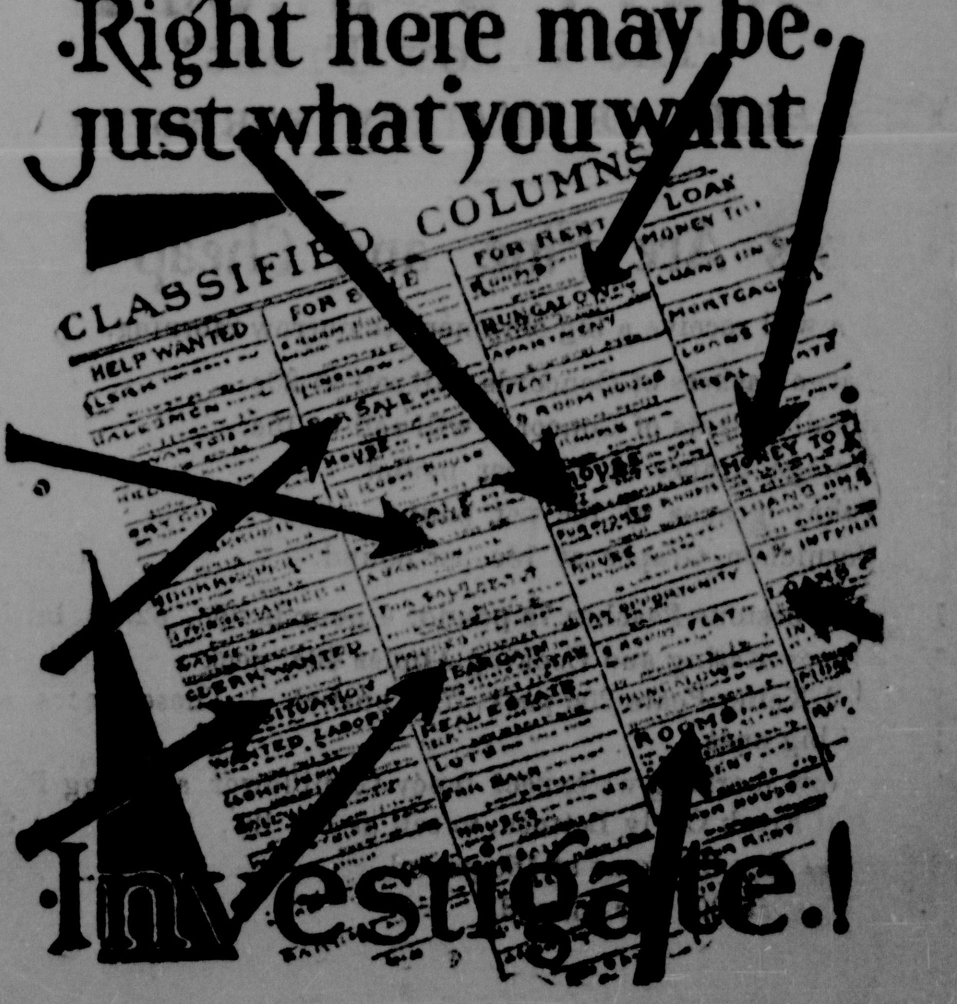

WEAR-EVER ALUMINUM TRADE MARK

"EVERYBODY'S BUYING IT"

WEAR-EVER ALUMINUM TRADE MARK

Well! Well! But they do like it. What? Why,

Wear-Ever Aluminum Ware

They are asking questions, too, and learning new and interesting things.

Did you hear the Instructor?

Did you see the tests?

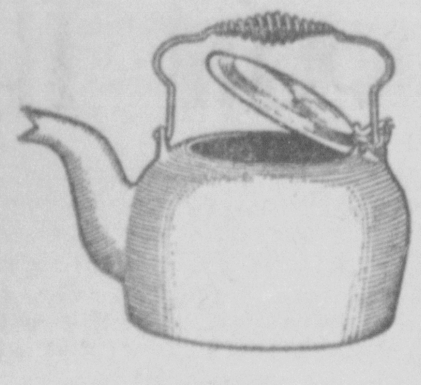

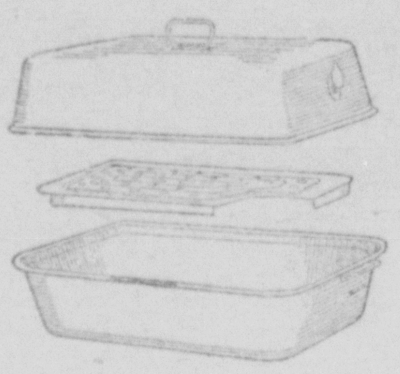

Only two days more, and the crowd getting bigger. Don't put it off and miss getting

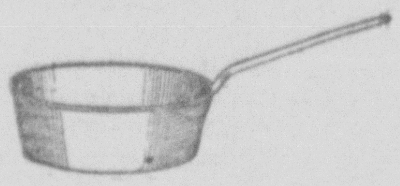

one of those useful pans, 1-1-2 quart lipped, handled Sauce Pans worth 50c for only **29c.** It is so cheap that you can not afford to miss it.

TOMORROW

the expert instructor will make a Pot

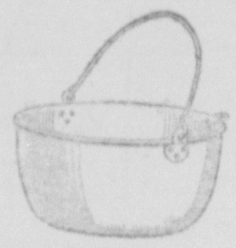

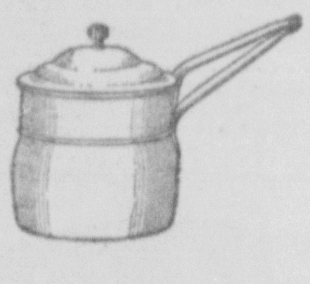

Roast in the Windsor Kettle without the use of water, showing the superior heat conducting qualities of aluminum which makes it possible to cook the meat in its own juice, thus retaining all the natural flavors of the meat and easily making a tough roast brown and tender.

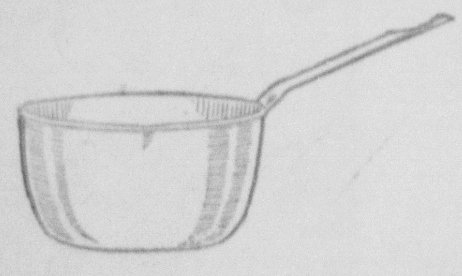

Henry Sparks

West Court Street

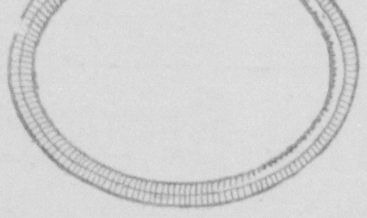

Everything In Hardware

Ladies Have Close Call In Bad Runaway Accident

Mrs. Frank DeWitt and Misses Grace Timmons and Vassa Tomlinson, of New Holland Have Exciting Experience East of the City at Noon Today.

Two runaway accidents which came very near terminating seriously, occurred on the Circleville pike near the Taylor farm about noon Wednesday, when the horse driven by Miss Grace Timmons and Miss Vassa Tomlinson, of New Holland, took fright at a drove of sheep driven by Mr. John Anders of this city, and ran away, frightening a horse driven by Mrs. Frank Dewitt, which also ran away.

Miss Timmons and Miss Tomlinson were thrown violently from the buggy and Miss Tomlinson suffered a badly sprained and bruised lower right limb. Miss Timmons escaped with a severe shaking up, but both suffered severe nervous shocks.

Mrs. Dewitt was also hurled from her buggy and suffered severe sprains and bruises, but fortunately was not seriously injured.

Both horses escaped from their drivers, and the DeWitt horse kicked loose from the buggy and ran at breakneck speed toward home, being captured near home sometime later. The rig was badly damaged.

The horse driven by Miss Timmons ran a short distance and was captured. Both animals escaped bad injuries. Mr. Anders rendered all assistance in his power, and deeply regretted the accidents which came so near proving serious.

The Timmons rig was brought to this city and Miss Timmons and Miss Tomlinson, who is the former's guest and whose home is at Richmondale Ross county, returned home in the evening. Miss Tomlinson had her injuries dressed by a local physician.

Katz Store In Wilmington

Mr. Leo Katz has just closed negotiations for a 15-year lease on the John H. Hale three-story building located in the heart of Wilmington, and just as soon as he can have the building remodeled and a plate glass front put in, he will open up his fourth large clothing store.

The firm name will be Bonecutter & Katz, Mr. Al Bonecutter, who has been one of Mr. Katz's right-hand men for the past twelve years, assuming active management of the new store. He will move his family to Wilmington in the near future.

Mr. Katz's new store is ideally located, being on West Main street next to the new Masonic Temple, and near the corner where the two principal streets intersect. He will be in possession of the new store, November 1st and will commence immediately to remodel the structure until it will be the most handsome clothing store in Wilmington.

The building fronts 30 feet on W. Main street, and is 50 feet deep and three stories high. It will probably be two months before the store will be open to the public.

To secure the lease it was necessary to purchase a restaurant and barber shop, as both had leases on the building. An electric elevator may be installed in the building in order to make easy access to the second and third floors.

The new store will be the fourth operated by Mr. Katz and his associates. The largest of the stores is in this city and the other two now in active operation are Caldwell & Katz of Circleville, and Katz Brothers at Piqua.

Mr. Katz has attained widespread fame as one of the state's most enterprising young business men.

THE OLD RELIABLE
STILL IN THE LEAD

A No. 1 Rio coffee, worth 25c, the balance of this week 20c per lb., 25 lbs. best granulated sugar, $1.35 per sack. New soup beans. Flaked hominy, finest smoked bacon in town. Jumbo bananas, heavy sweet oranges, Cape Cod cranberries, 10c per quart, 3 quarts for 25c. Some fancy ripe tomatoes came in today. Solid cabbage, fine eating apples, Jersey and Eastern Shore sweet potatoes.

J. W. DUFFEE & CO.,
Th Old Reliable Cash Grocers

CLASSIFIED

RATES PER WORD.

1 time in Daily Herald	1c
6t in Herald & 1t in Register..	3c
12t in Herald & 2t in Register..	4c
26t in Herald & 4t in Register..	6c
52t in Herald & 8t in Register..	10c

Proportionate rates for longer time.

Minimum charges: 1t, 15c; 6t, 30c

WANTED.

WANTED—To buy a good Jersey cow. Frank Evans. 246 6t

WANTED—To rent anywhere from 10 to 40 acres within 2 miles from town, with or without a house; cash rent. Address W. C. H., Box 125 246 6t

WANTED—Girl for general house work; will pay high wages to good girl. Citizen phone 4750. 246 6t

WANTED—Homes for four children, ages 17 mo., 4, 9 and 11 years. James Devalt 243 6t

Wanted—To let, furnished rooms, central location, all modern conveniences. Mrs. W. W. De Wees, Citz phone 134. 234-tf

WANTED—Men and women to join our Florida Orange and Grapefruit club. Wirte for booklet and particulars. Excursion to Florida November 5, 1912. J. J. Campbell, Cook, Ohio. 228 26t R 4

WANTED—Stoves, stoves, stoves, blacked, moved and put up. See Joe Bailey, Court St., west of Dale's. 226 tf

BOYS WANTED—To sell the Saturday Evening Post after school hours. See H. R. Rodecker.

FOR RENT.

FOR RENT—Furnished room for gentlemen. Mrs. Wm. Sylvester, 112 Market street. 246 6t

FOR RENT—Four rooms in my house, hard and soft water; gas. Mary Rankin. 246 6t

FOR RENT—6-room house, three squares from Court House. Barnett's grocery. 245 tf

FOR RENT—The Wm. Dunn residence, S. North street, strictly modern; barn. Address Wm. Dunn, 1495 Neil Ave., Columbus. 243 6t

FOR RENT—Rooms for light housekeeping. Mrs. Mary Dempsey, Citizens phone 442. 239 tf

FOR RENT—Six-room house, S. Hinde street. Inquire of Pope Gregg. 233 tf

FOR RENT—7-room house and barn; cistern and well; on North North street. See Walter E. Ellis 233 tf

FOR RENT—Rooms for rent, 228 North Fayette street. 204 tf

FOR SALE.

FOR SALE—Soft coal stove in good condition. Call on Edmund Smith, Paint street. 246 6t

FOR SALE—Spring wagon in good condition; cheap. Mrs. Frank Miser, Lakeview avenue. 246 6t

FOR SALE—Shoe stock, reason for selling, want to quit business; store room located on Main, corner of Town. Address A. J. Scheurer, Morrow, O. 241 12t

FOR SALE—Keifer pears, 3 1-2 miles from Washington on the Jeffersonville pike on Jos. H. Hoppes' farm. M. O. Curp, manager. Bell phone 200 R 3. Price 50c per bushel at barn. 235 26t

LADIES' AID NOTICE.

The Ladies' Aid society of Grace M. E. church will meet Thursday afternoon at 2:30 o'clock, in the Epworth parlors. Secy.

SALE OF EATABLES.

The Mary Boyd Hale Bible class will hold a sale of home-made eatables, bread, white and brown, rolls, pies, cakes, salads, etc., at Haynes Furniture store on Saturday, October 19, beginning at 10 o'clock. Be sure and patronize this worthy cause.

IMPERIAL REBEKAH NO. 717.

Regular meeting of Imperial Rebekah Lodge No. 717 at I. O. O. F. hall, Thursday evening, October 17, at 7:30. A full attendance is desired.

LULU LARRIMER, Sec.
STELLA PLYLEY, N. G.

Red Cross Ball Blue gives double value for your money, goes twice as far as any other blue. Ask your grocer. Adv.

Lion Collars

Use the Classified column. Want ads are profitable.

PARRETT'S GROCERY

"The Yellow Front"

THE HOME OF QUALITY FOR 25 YEARS

Grapes Are Fine and Cheap Now

We will receive a big shipment tomorrow morning.

Large baskets of Concords will sell at 20c.
Small baskets of Concords will sell at 15c.
Malaga grapes at 15c per pound.
Tokay grapes at 15c per pound.
Cornichon Grapes at 15c per pound.

Island Freestone Peaches 7c pound, 4 pounds 25c, $2.50 bushel
Very fancy Eating and Cooking Apples 40c. peck
Selected Keifer Pears 20c peck, 75c bushel. These pears are all big ones.
Tomorrow morning we expect fancy Cauliflower and Egg Plant and Fresh Curly Lettuce, to sell at 10c lb., 3 lbs. for 25c
Planty of Fry Chickens at 15c pound.
New Figs at 20c per pound.

S. S. COCKERILL & SON

Groceries and Queensware

Mr. A. T. Williams, our local gardener, has made about 90 gallons of fine Tomato Ketchup. He has asked us to help him sell same.

It is packed in quart jars at 25c, and in one gallon jars at 90c. The quality of the Ketchup is very fine. At 25c per quart it is about one half the price of Heinz, Snider's, or any other high grade ketchup.

We Announce

A decline of from 5c to 10c each on all brooms carried in stock.

No. 6 Blu J	was 55c	now	.45c
No. 7	" " 60c	"	.50c
No. 8	" " 60c	"	.55c
Ideal	" 60c	"	.55c
Dauntless	" 65c	"	.60c

We carry the Markle-Wiley Co's, line of brooms. If you have never used one, you will appreciate their superior quality.

The Old-Fashioned

Back-breaking, temper-straining way of washing the family clothes in set tubs in the kitchen is no longer a necessity. By our modern laundry methods your family work can be cleanly washed, and all flat pieces ironed, all as thoroughly and carefully as you would have it done at home. TRY OUR WAY THIS WEEK.

BEST SHIRT AND COLLAR WORK IN THE CITY

Larrimer Laundry Co

PLANT SANITARY

Both Phones **DAN F. MARK, Mgr**

WEAR-EVER ALUMINUM TRADE MARK

"EVERYBODY'S BUYING IT"

WEAR-EVER ALUMINUM TRADE MARK

Well! Well! But they do like it.
What? Why,

Wear-Ever Aluminum Ware

They are asking questions, too, and learning new and interesting things.

Did you hear the Instructor?

Did you see the tests?

Only two days more, and the crowd getting bigger. Don't put it off and miss getting

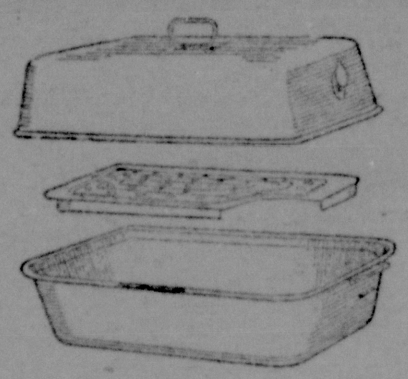

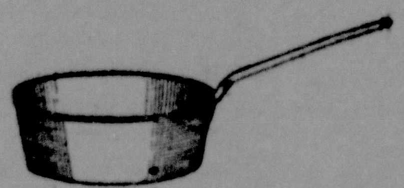

one of those useful pans, 1-1-2 quart lipped, handled Sauce Pans worth 50c for only **29c.** It is so cheap that you can not afford to miss it.

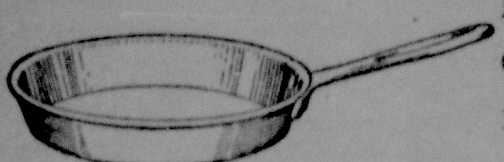

TOMORROW

the expert instructor will make a Pot

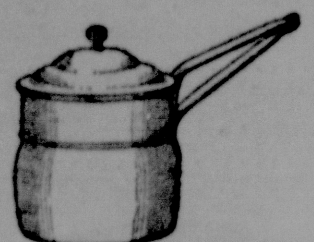

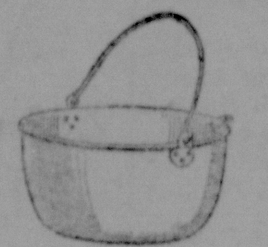

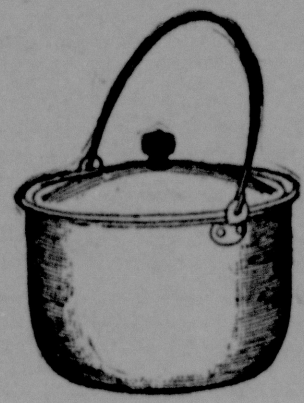

Roast in the Windsor Kettle without the use of water, showing the superior heat conducting qualities of aluminum which makes it possible to cook the meat in its own juice, thus retaining all the natural flavors of the meat and easily making a tough roast brown and tender.

Henry Sparks

West Court Street

Everything In Hardware

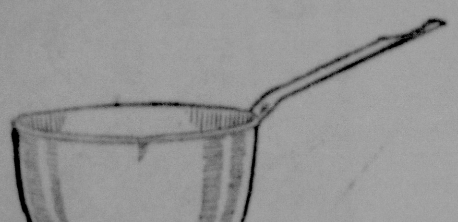

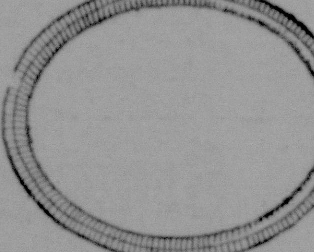

LADIES' AID NOTICE.

The Ladies' Aid society of Grace M. E. church will meet Thursday afternoon at 2:30 o'clock, in the Epworth parlors. Secy.

SALE OF EATABLES.

The Mary Boyd Hale Bible class will hold a sale of home-made eatables, bread, white and brown, rolls, pies, cakes, salads, etc., at Haynes Furniture store on Saturday, October 19, beginning at 10 o'clock. Be sure and patronize this worthy cause.

IMPERIAL REBEKAH NO. 717.

Regular meeting of Imperial Rebekah Lodge No. 717 at I. O. O. F. hall, Thursday evening, October 17, at 7:30. A full attendance is desired.

LULU LARRIMER, Sec.
STELLA PLYLEY, N. G.

Red Cross Ball Blue gives double value for your money, goes twice as far as any other blue. Ask your grocer. Adv.

Lion Collars
Oldest Brand in America

Use the Classified column. Want ads are profitable.

PARRETT'S GROCERY

"The Yellow Front"

THE HOME OF QUALITY FOR 25 YEARS

Grapes Are Fine and Cheap Now

We will receive a big shipment tomorrow morning.

Large baskets of Concords will sell at 20c.
Small baskets of Concords will sell at 15c.
Malaga grapes at 15c per pound.
Tokay grapes at 15c per pound.
Cornichon Grapes at 15c per pound.

Island Freestone Peaches 7c pound, 4 pounds 25c, $2.50 bushel
Very fancy Eating and Cooking Apples 40c. peck
Selected Keifer Pears 20c peck, 75c bushel. These pears are all big ones.
Tomorrow morning we expect fancy Cauliflower and Egg Plant and Fresh Curly Lettuce, to sell at 10c lb., 3 lbs. for 25c
Plenty of Fry Chickens at 15c pound.
New Figs at 20c per pound.

S. S. COCKERILL & SON

Groceries and Queensware

Mr. A. T. Williams, our local gardener, has made about 90 gallons of fine Tomato Ketchup. He has asked us to help him sell same.

It is packed in quart jars at 25c, and in one gallon jars at 90c. The quality of the Ketchup is very fine. At 25c per quart it is about one half the price of Heinz, Snider's, or any other high grade ketchup.

We Announce

A decline of from 5c to 10c each on all brooms carried in stock.

No. 6 Blu J	was 55c	now	45c
No. 7	" " 60c	"	50c
No. 8	" " 60c	"	55c
Ideal	" 60c	"	55c
Dauntless	" 65c	"	60c

We carry the Markle-Wiley Co's. line of brooms. If you have never used one, you will appreciate their superior quality.

Ladies Have Close Call In Bad Runaway Accident

Mrs. Frank DeWitt and Misses Grace Timmons and Vassa Tomlinson, of New Holland Have Exciting Experience East of the City at Noon Today.

Two runaway accidents which came very near terminating seriously, occurred on the Circleville pike near the Taylor farm about noon Wednesday, when the horse driven by Miss Grace Timmons and Miss Vassa Tomlinson, of New Holland, took fright at a drove of sheep driven by Mr. John Anders of this city, and ran away, frightening a horse driven by Mrs. Frank Dewitt, which also ran away.

Miss Timmons and Miss Tomlinson were thrown violently from the buggy and Miss Tomlinson suffered a badly sprained and bruised lower right limb. Miss Timmons escaped with a severe shaking up, but both suffered severe nervous shocks.

Mrs. Dewitt was also hurled from her buggy and suffered severe sprains and bruises, but fortunately was not seriously injured.

Both horses escaped from their drivers, and the DeWitt horse kicked loose from the buggy and ran at breakneck speed toward home, being captured near home sometime later. The rig was badly damaged.

The horse driven by Miss Timmons ran a short distance and was captured. Both animals escaped bad injuries. Mr. Anders rendered all assistance in his power, and deeply regretted the accidents which came so near proving serious.

The Timmons rig was brought to this city and Miss Timmons and Miss Tomlinson, who is the former's guest and whose home is at Richmondale Ross county, returned home in the evening. Miss Tomlinson had her injuries dressed by a local physician.

Katz Store In Wilmington

Mr. Leo Katz has just closed negotiations for a 15-year lease on the John H. Hale three-story building located in the heart of Wilmington, and just as soon as he can have the building remodeled and a plate glass front put in, he will open up his fourth large clothing store.

The firm name will be Bonecutter & Katz, Mr. Al Bonecutter, who has been one of Mr. Katz's right-hand men for the past twelve years, assuming active management of the new store. He will move his family to Wilmington in the near future.

Mr. Katz's new store is ideally located, being on West Main street next to the new Masonic Temple, and near the corner where the two principal streets intersect. He will be in possession of the new store, November 1st and will commence immediately to remodel the structure until it will be the most handsome clothing store in Wilmington.

The building fronts 30 feet on W. Main street, and is 50 feet deep and three stories high. It will probably be two months before the store will be open to the public.

To secure the lease it was necessary to purchase a restaurant and barber shop, as both had leases on the building. An electric elevator may be installed in the building in order to make easy access to the second and third floors.

The new store will be the fourth operated by Mr. Katz and his associates. The largest of the stores is in this city and the other two now in active operation are Caldwell & Katz of Circleville, and Katz Brothers at Piqua.

Mr. Katz has attained widespread fame as one of the state's most enterprising young business men.

THE OLD RELIABLE

STILL IN THE LEAD

A No. 1 Rio coffee, worth 25c, the balance of this week 20c per lb., 25 lbs. best granulated sugar, $1.35 per sack. New soup beans. Flaked hominy, finest smoked bacon in town. Jumbo bananas, heavy sweet oranges, Cape Cod cranberries, 10c per quart, 3 quarts for 25c. Some fancy ripe tomatoes came in today. Solid cabbage, fine eating apples, Jersey and Eastern Shore sweet potatoes.

J. W. DUFFEE & CO.,
Th Old Reliable Cash Grocers

CLASSIFIED

RATES PER WORD.

1 time in Daily Herald	1c
6t in Herald & 1t in Register..	3c
12t in Herald & 2t in Register..	4c
26t in Herald & 4t in Register..	6c
52t in Herald & 8t in Register..	10c

Proportionate rates for longer time.

Minimum charges: 1t, 15c; 6t, 30c

WANTED.

WANTED—To buy a good Jersey cow. Frank Evans. 246 6t

WANTED—To rent anywhere from 10 to 40 acres within 2 miles from town, with or without a house; cash rent. Address W. C. H., Box 125 246 6t

WANTED—Girl for general house work; will pay high wages to good girl. Citizen phone 4750. 246 6t

WANTED—Homes for four children, ages 17 mo., 4, 9 and 11 years. James Devalt 243 6t

Wanted—,o let, furnished rooms, central location, all modern conveniences. Mrs. W. W. De Wees, Citz phone 134. 234-tf

WANTED—Men and women to join our Florida Orange and Grapefruit club. Wirte for booklet and particulars. Excursion to Florida November 5, 1912. J. J. Campbell, Cook, Ohio. 228 26t R 4

WANTED—Stoves, stoves, stoves, blacked, moved and put up. See Joe Bailey, Court St., west of Dale's. 226 tf

BOYS WANTED—To sell the Saturday Evening Post after school hours. See H. R. Rodecker.

FOR RENT.

FOR RENT—Furnished room for gentlemen. Mrs. Wm. Sylvester, 112 Market street. 246 6t

FOR RENT—Four rooms in my house, hard and soft water; gas. Mary Rankin. 246 6t

FOR RENT—6-room house, three squares from Court House. Barnett's grocery. 245 tf

FOR RENT—The Wm. Dunn residence, S. North street, strictly modern; barn. Address Wm. Dunn, 1495 Neil Ave., Columbus. 243 6t

FOR RENT—Rooms for light housekeeping. Mrs. Mary Dempsey, Citizens phone 442. 239 tf

FOR RENT—Six-room house, S. Hinde street. Inquire of Pope Gregg. 233 tf

FOR RENT—7-room house and barn; cistern and well; on North North street. See Walter E. Ellis 233 tf

FOR RENT—Rooms for rent, 228 North Fayette street. 204 tf

FOR SALE.

FOR SALE—Soft coal stove in good condition. Call on Edmund Smith, Paint street. 246 6t

FOR SALE—Spring wagon in good condition; cheap. Mrs. Frank Miser, Lakeview avenue. 246 6t

FOR SALE—Shoe stock, reason for selling, want to quit business; store room located on Main, corner of Town. Address A. J. Scheurer, Morrow, O. 241 12t

FOR SALE—Keifer pears, 3 1-2 miles from Washington on the Jeffersonville pike on Jos. H. Hoppes' farm. M. O. Curp, manager. Bell phone 200 R 3. Price 50c per bushel at barn. 235 26t

The Old-Fashioned

Back-breaking, temper-straining way of washing the family clothes in set tubs in the kitchen is no longer a necessity. By our modern laundry methods your family work can be cleanly washed, and all flat pieces ironed, all as thoroughly and carefully as you would have it done at home. TRY OUR WAY THIS WEEK.

BEST SHIRT AND COLLAR WORK IN THE CITY

Larrimer Laundry Co

PLANT SANITARY

Both Phones **DAN F. MARK, Mgr**